

N 0°00'23" W (OBS.) 1800

VILLAGE OF SHEFFIELD

CITY OF AVON

N. Y. C. CONRAIL R. R.

M.B. 66

89°04'23" (OBS.)

N 88°55'31" W

650.30 (REC. & MSD.)

1875.17 (OBS.)

60

FRENCH CREEK ROAD 60'

R.R. SPIKE FD. & USED

MOON RD.

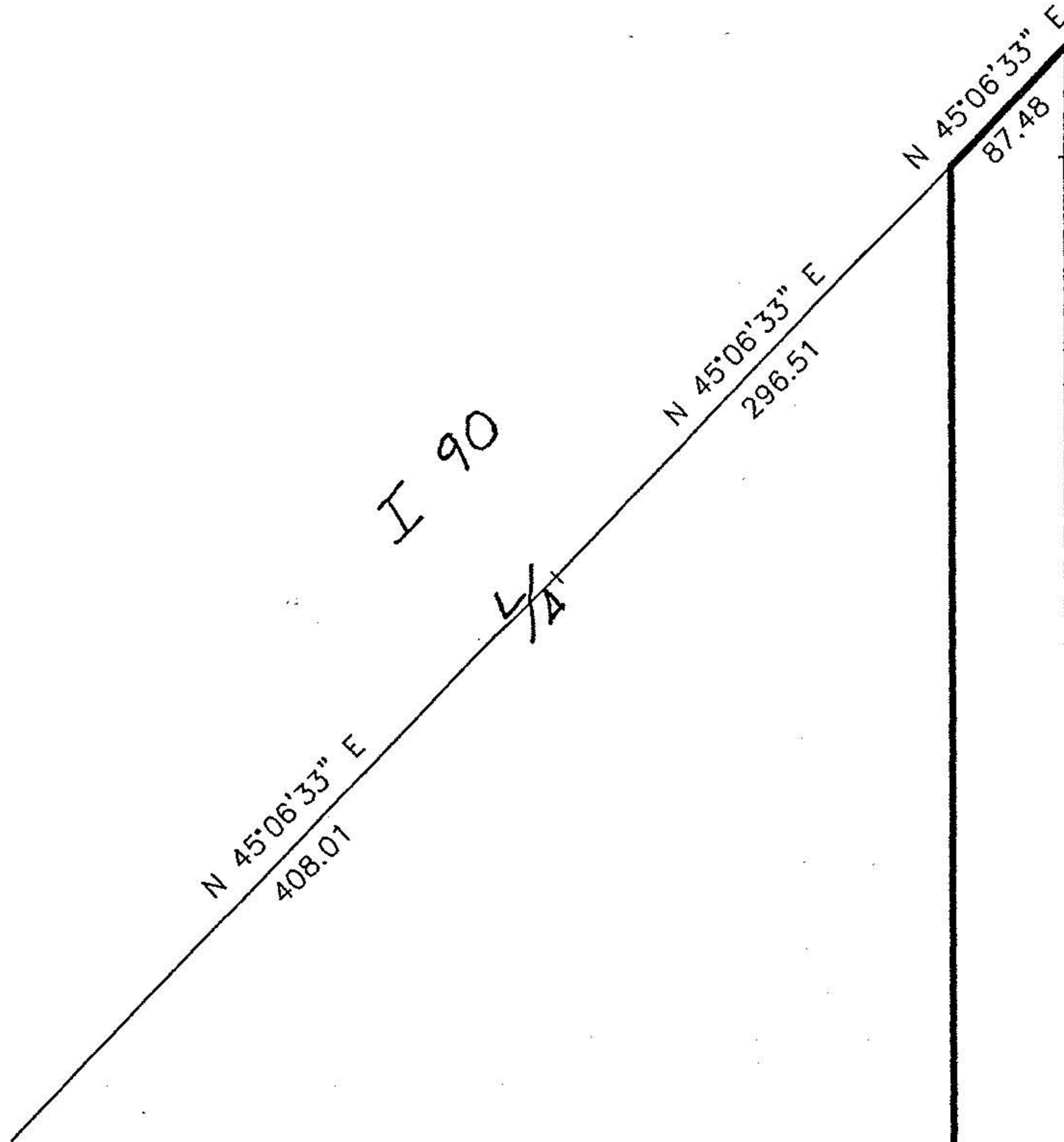

D=1°49'22"  
 A=58.17  
 C=58.17  
 R=1880.10  
 S 1°52'41" W

MARGARET M. DILUCIANO  
 PPN: 04-00-003-101-063  
 18.15 ACRES

N 00°59'30" E 1871.65

2.6211 AC.

PPN: 04-00-003-101-080

CEI CO.

N 00°59'30" E 1876.38

RICHARD J. BARAN  
 DOC. NO. 20000688794  
 19.55 ACRES

APPROVED  
 LORAIN CO.  
 MAP DEPT  
 DATE 5/9/03  
 PAGE  
 BY D. Holland  
 No 00858-A

4-00-003-E  
 4-00-002-A  
 3-L  
 3-00-004-A  
 3-00-014-B

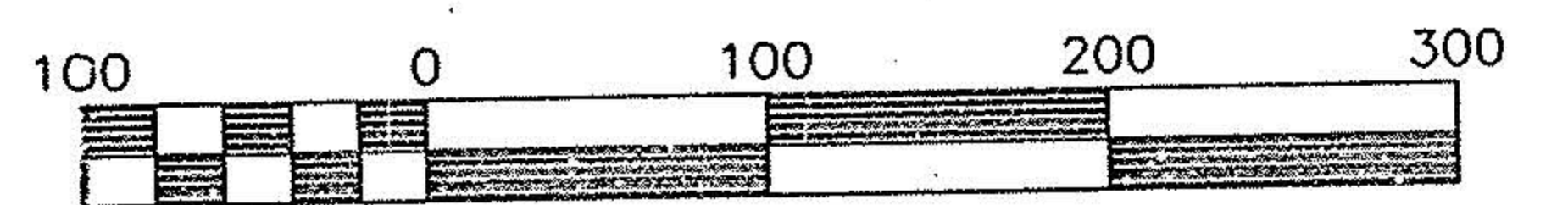

Scale 1" = 100'

MAY 9, 2003

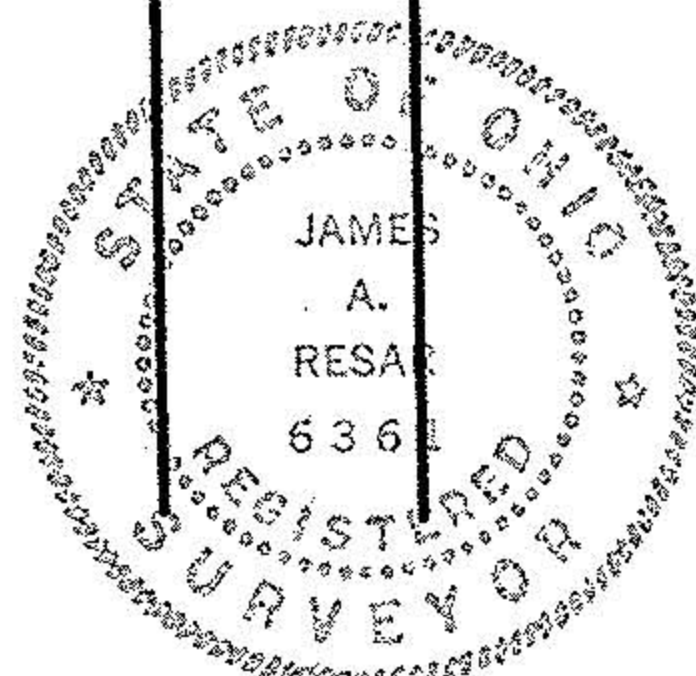

**J.A.R. Engineering & Surveying, Inc.**  
 CONSULTING ENGINEERS / SURVEYORS  
 24629 DETROIT ROAD WESTLAKE, OHIO 44145  
 Phone:(440)-871-8345

**SURVEY MAP**  
 JOHN C. KRYSZTOWSKI  
 PPN: 04-00-003-101-080

AVON, OHIO

1  
 1

05/03