

# SURVEY MAP FOR LOT SPLIT

OF

**P.P. # 04-00-019-104-003**

SITUATED IN THE CITY OF AVON LAKE,  
COUNTY OF LORAIN, STATE OF OHIO  
AND KNOWN AS BEING PART OF ORIGINAL  
AVON TOWNSHIP SECTION # 19

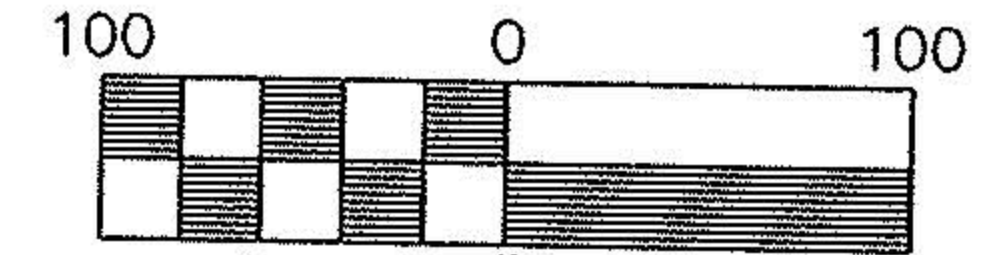

## CERTIFICATION

DISTANCES ARE SHOWN IN FEET AND DECIMAL PARTS THEREOF.  
BEARINGS ARE BASED ON AN ASSUMED MERIDIAN.  
IRON PINS ARE SET OR WILL BE SET AT ALL POINTS SHOWN.  
ALL OF WHICH I BELIEVE TO BE CORRECT.



*Ehtesham M. Suhail*

EHTESHAM M. SUHAIL, P.S. 7806

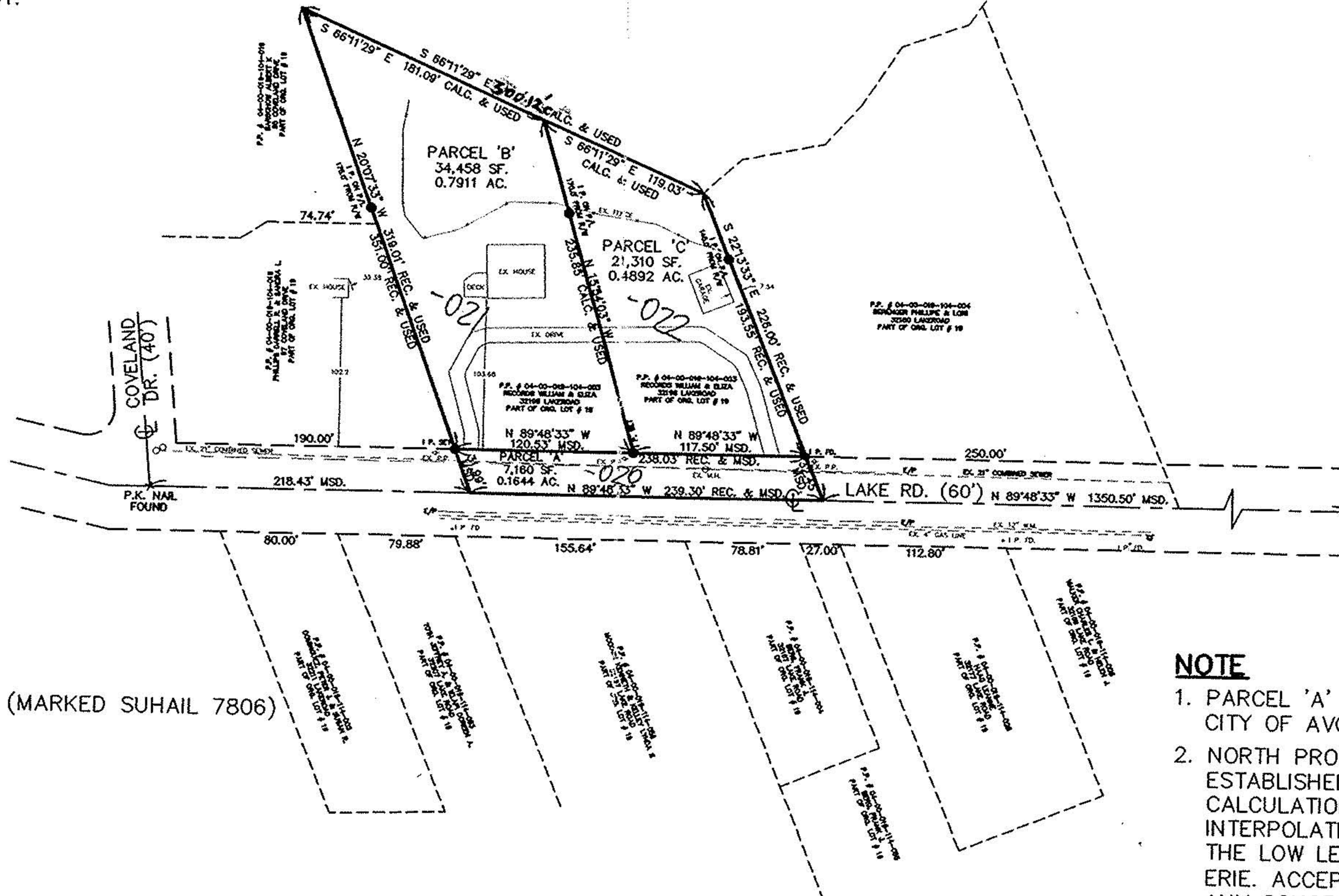

No 01387  
APPROVED  
LORAIN CO.  
MAP DEPT  
DATE 6-10-03  
PAGE 4-00-019-c  
BY JHATfield  
#03-01387

- × P.K. NAIL FOUND
- I.P. FOUND
- 5/8" CAPPED IP SET OR TO BE SET (MARKED SUHAIL 7806)
- ⊕ MON. FD. & USED

### NOTE

1. PARCEL 'A' TO BE DEEDED TO THE CITY OF AVON LAKE.
2. NORTH PROPERTY LINE HAS BEEN ESTABLISHED ON THE BASIS OF CALCULATIONS AND STRAIGHT LINE INTERPOLATION AND DOES NOT FOLLOW THE LOW LEVEL WATER LINE OF LAKE ERIE. ACCEPTANCE OF THIS PLAT BY ANY CONCERNED PARTIES IMPLIES ACKNOWLEDGEMENT OF THIS ASSUMPTION AND BASIS OF PROPERTY LINE ESTABLISHMENT.

### Suhail & Suhail, Inc.

Consulting Engineers & Surveyors  
8401 Chagrin Road, Suite 17  
Chagrin Falls, Ohio 44023  
(440) 708-1330 Fax: (440) 708-1324

DR. BY MA  
CHK. BY EMS  
DATE MAR. 17, 2003  
SCALE 1" = 100'

**SURVEY MAP FOR LOT SPLIT  
OF P.P. # 04-00-019-104-003**

**32196 LAKE RD.**

PREPARED FOR  
**HUNTINGTON WOODS BLDG. CO.**

S&S JOB NO.  
**03106**

SHEET NO.  
**1 OF 1**

NO.	DATE	REVISIONS	BY

REFERENCE DRAWINGS