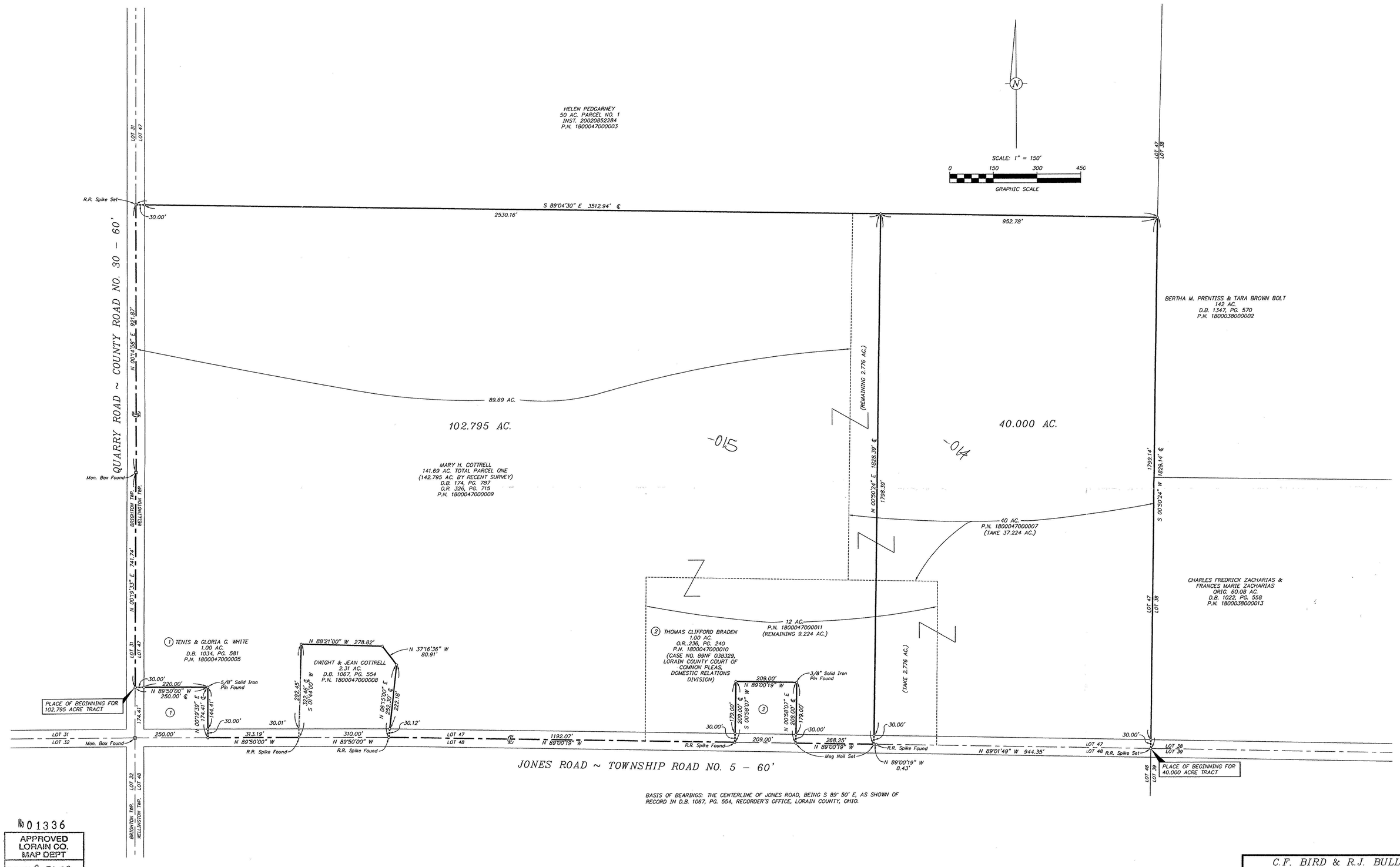

BASIS OF BEARINGS: THE CENTERLINE OF JONES ROAD, BEING S 89° 50' E, AS SHOWN OF RECORD IN D.B. 1067, PG. 554, RECORDER'S OFFICE, LORAIN COUNTY, OHIO.

No 01336

APPROVED LORAIN CO. MAP DEPT
DATE 3-26-03
PAGE 18-E
BY SKatter
#03-01336

—o— 3/4" I.D. Iron Pipe Set Unless Otherwise Shown

I hereby certify that this plat was prepared from an actual field survey performed under my supervision in February, 2003. Each 3/4" I.D. iron pipe set is marked with a yellow plastic cap imprinted "Bird & Bull, Inc.".

Ted L. Robinson

Ted L. Robinson, Ohio Surveyor No. 5361

STATE OF OHIO
TEDDY LANDON ROBINSON
S-5361
REGISTERED
SURVEYOR

C.F. BIRD & R.J. BULL, INC.
ENGINEERS / SURVEYORS
2875 W. DUBLIN-GRANVILLE RD.
COLUMBUS, OHIO 43235 (614) 761-1661

MARY H. COTTRELL
O.R. 326, PG. 715
D.B. 174, PG. 787

BOUNDARY SURVEY
N.E. COR. OF QUARRY RD. & JONES RD.
WELLINGTON TWP., LORAIN CO., OHIO

142.795 AC IN LOT NO. 47, T. 3 N., R. 18 W.,
CONNECTICUT WESTERN RESERVE

SCALE: 1" = 150'			JOB NO. 02-168	1 / 1
DWN: TLR	CKD: RJB	FEB. 7, 2003		

H:\JOBS\Land Projects\2002\168\dwg\Bndy.dwg 02/10/2003