

LOT CONSOLIDATION For FAITH HOUSE

SITUATED IN THE CITY OF LORAIN, COUNTY OF LORAIN, STATE OF OHIO, AND KNOWN AS BEING PART OF ORIGINAL SHEFFIELD TOWNSHIP LOT No. 97 AND FURTHER DESCRIBED AS BEING ALL OF SUBLOTS 1834, 1835, 1836, 1837 1/2, 1838, 1839, AND PART OF SUBLOTS 1833 & 1840, OF THE SHEFFIELD LAND AND IMPROVEMENT COMPANY SUBDIVISION NO. 3 AS RECORDED IN VOLUME 6, PAGE 4 OF LORAIN COUNTY PLAT RECORDS AND A PORTION OF VACATED EAST 29TH STREET PER ORDINANCE NO. 108-74, A PORTION OF A 16 FOOT VACATED ALLEY PER ORDINANCE NO. 116-73.
AUGUST 1, 2001

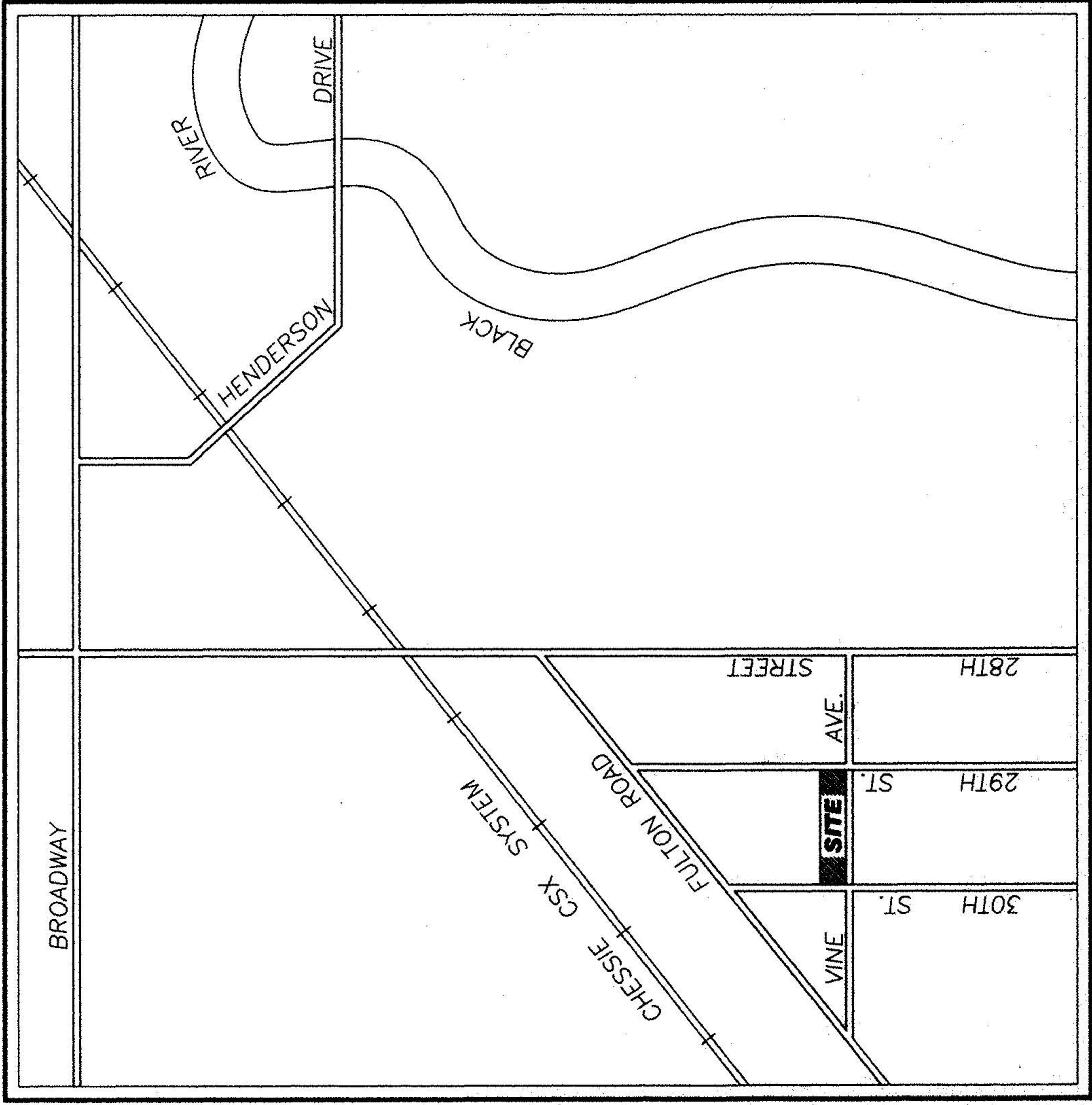

LOCATION MAP
NTS

SURVEYOR'S CERTIFICATE

THIS IS TO CERTIFY THAT AT THE REQUEST OF THE OWNERS I HAVE SURVEYED THE PROPERTY AS SHOWN HEREON AND CONTAINING 1.3958 ACRES OF LAND IN ORIGINAL LOT 97 OF SHEFFIELD TOWNSHIP, LORAIN COUNTY, OHIO. AT ALL POINTS THUSLY INDICATED, IRON PIN MONUMENTS WERE FOUND AND AT ALL POINTS THUSLY INDICATED, IRON PIN MONUMENTS WERE SET. DISTANCES ARE SHOWN IN FEET AND DECIMAL PARTS THEREOF. BEARINGS SHOWN ARE ASSUMED AND USED TO DESCRIBE ANGLES ONLY. THE PLAN REPRESENTS A SURVEY IN WHICH THE TRAVERSE OF THE EXTERIOR BOUNDARIES OF THE TRACT AND OF EACH BLOCK WHEN COMPUTED FROM FIELD MEASUREMENTS OF THE GROUND CLOSED WITHIN A LIMIT OF ERROR OF ONE (1) FOOT TO TEN THOUSAND (10,000) FEET OF THE PERIMETER BEFORE BALANCING THE SURVEY. ALL OF WHICH I CERTIFY TO BE CORRECT.

Michael C. Bramhall
MICHAEL C. BRAMHALL P.E., P.S.
REGISTERED SURVEYOR NO. 8073

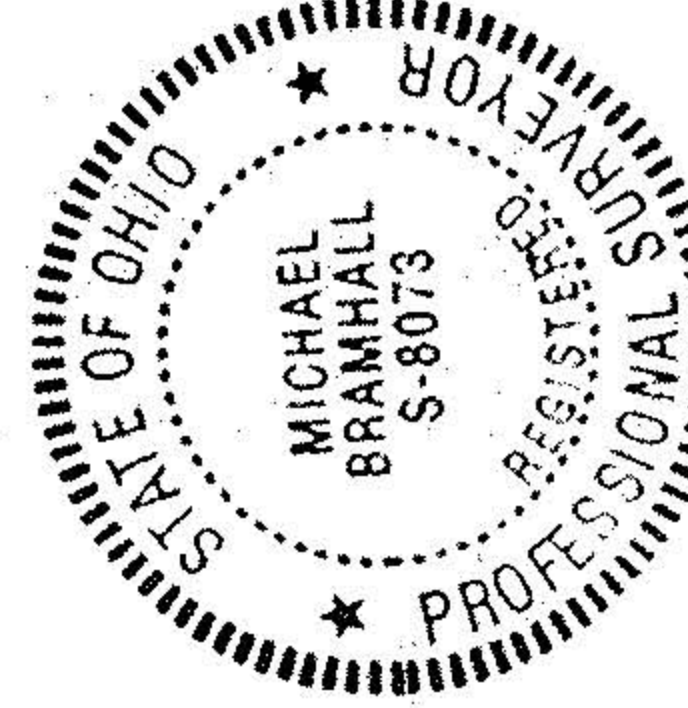

CONSOLIDATION ACREAGE SUMMARY

PARCEL No.	RECORDED IN	DESCRIPTION	AREA (ACRES)
03-00-097-105-050 03-00-097-105-062 03-00-097-105-064 03-00-097-105-066	INST. #99618004	ALL OF S/L 1838 & PART OF S/L's 1837 1/2, 1839, & 1840 IN SHEFFIELD LAND AND IMPROVEMENTS COMPANY SUBDIVISION NO. 3 P.V. 6 P. 4	0.2755
03-00-097-105-022 03-00-097-105-023 03-00-097-105-024 03-00-097-105-025 03-00-097-105-026 03-00-097-105-048 03-00-097-105-050 03-00-097-105-059 03-00-097-105-061 03-00-097-105-062 03-00-097-105-063 03-00-097-105-064 03-00-097-105-066	INST. #99618004	ALL OF S/L's 1834, 1835, 1835 1/2, 1836, & 1837 & PART OF S/L's 1833, 1837 1/2, 1839, & 1840 IN SHEFFIELD LAND AND IMPROVEMENTS COMPANY SUBDIVISION NO. 3 P.V. 6 P. 4 AND PORTION OF #116-73 AND A PORTION OF VACATED EAST 29TH ST. PER ORD. #108-74	1.1203
TOTAL ACREAGE			1.3958 ACRES

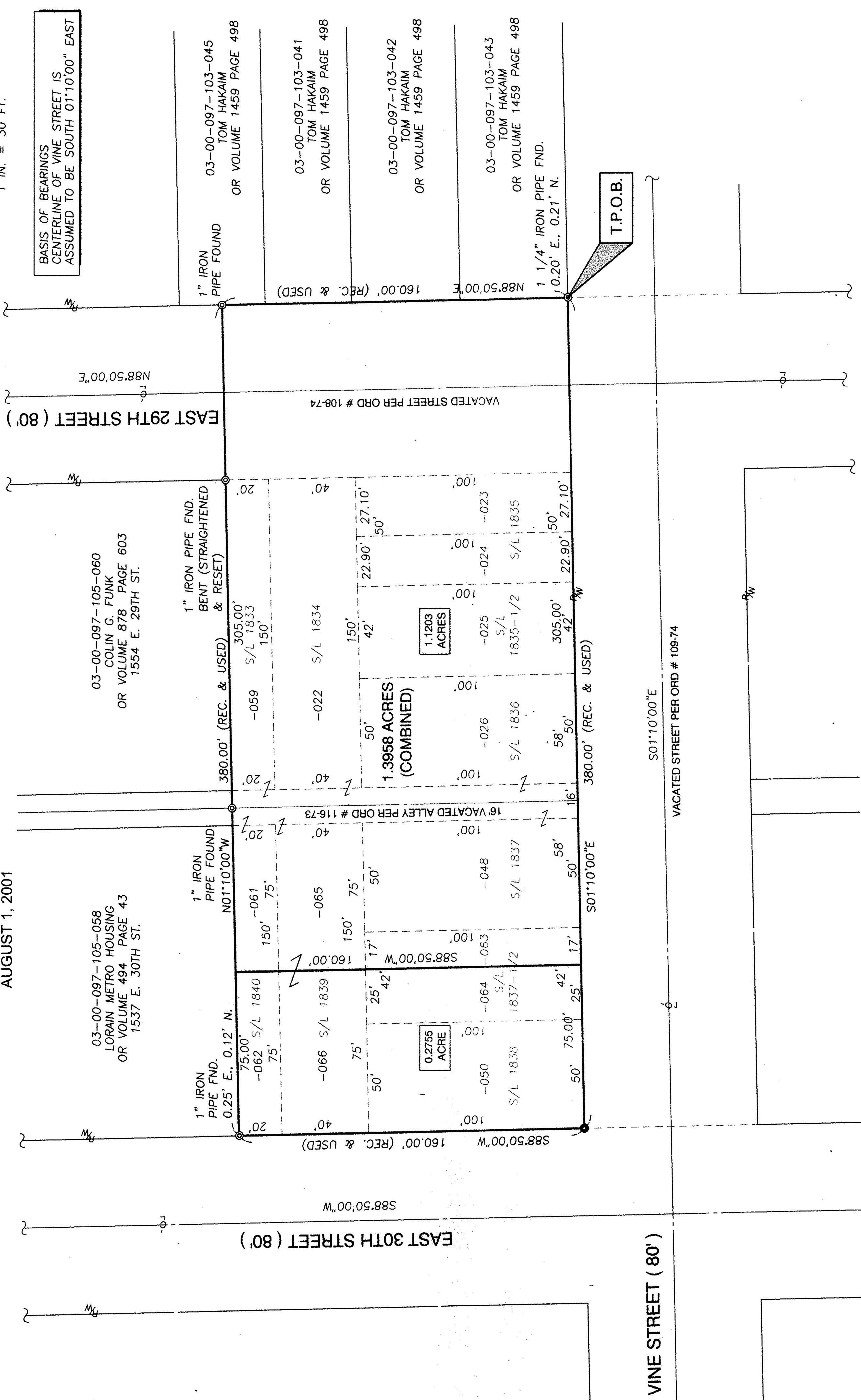

LEGEND OF SYMBOLS & LINETYPES

T.P.O.B.	TRUE POINT OF BEGINNING
FND.	FOUND
REC.	RECORD
R _W	RIGHT-OF-WAY LINE
⊙	IRON PIN FOUND
●	5/8" CAPPED REBAR SET STAMPED "BRAMHALL"
⊘	CENTERLINE
---	CENTERLINE RIGHT-OF-WAY
---	RIGHT-OF-WAY LINE
---	PROPERTY LINE

HUMILITY OF MARY
INST. #99618004
Mary

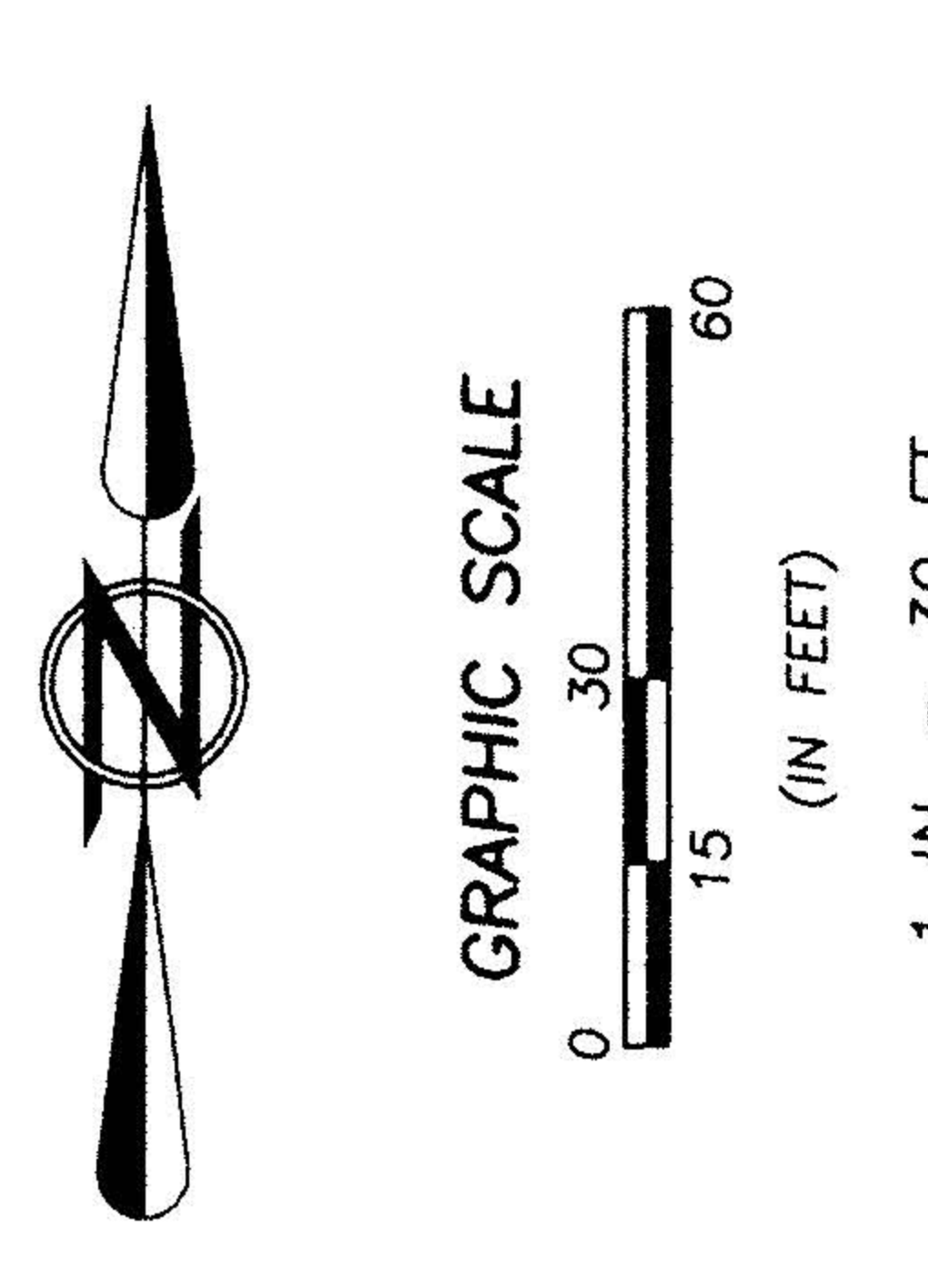

BASIS OF BEARINGS
CENTERLINE OF VINE STREET IS
ASSUMED TO BE SOUTH 01°10'00" EAST

BRAMHALL
ENGINEERING AND SURVEYING CO., INC.
37307 HARVEST DRIVE AVON, OHIO 44011
(440) 934-7878 (440) 934-7878 FAX
99-545