

I hereby certify that this plat was prepared from a field survey made under my direct supervision. Monuments were found or set as indicated. Dimensions are expressed in feet and decimal parts thereof. Bearings refer to the centerline of Lake Road North 66°51' East per recorded deeds, All of which are correct to the best of my knowledge and belief, this plat was prepared in accordance with the provisions of Chapter 4733-37 of the Ohio Administrative Code.

John Poznywak #5292

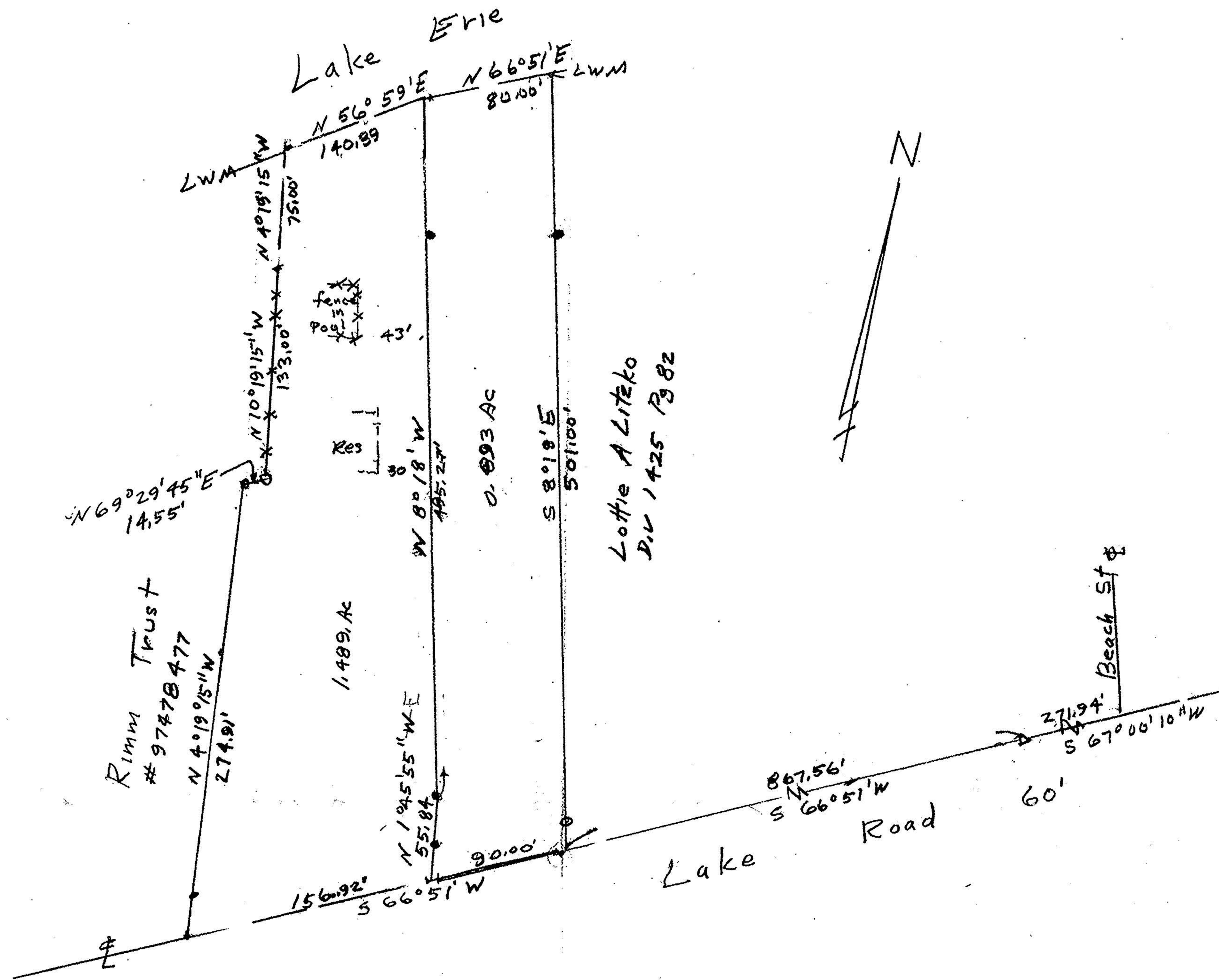
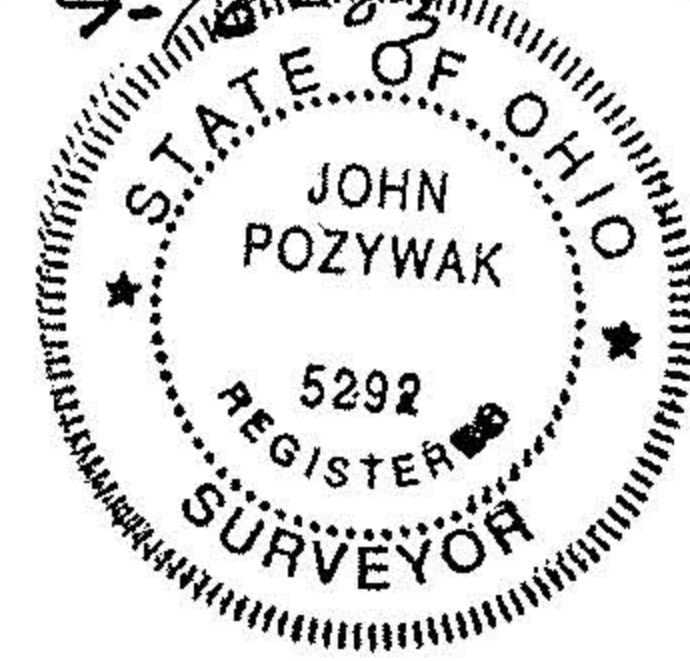

Ref Bearing:
 centerline Lake Road N 66°51' E
 Instrument # 97478477
 o iron pins fd
 * iron pins set
 Δ angle point
 LWM Low water Mark
 x-x-x chain link fence

Owner: Theresa B Pulsalan
 Deed Vol 1188 Pg 108
 PPN 03-00-043-101-014

Survey of Parcel Split
 Original Sheffield Township Lot 43
 Lorain County, Ohio
 in feet

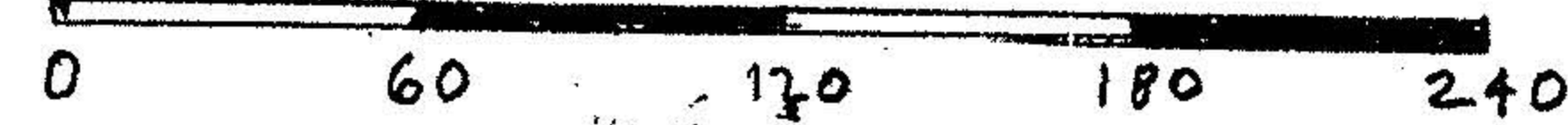

Scale 1"=60'

June 2003

John Poznywak #5272
 Revised July 2003