



LAUNDON • SIMON • CAHL and ASSOC.
ENGINEERS
504 MIDDLE AVE.

SURVEYORS
ELYRIA, OHIO 4035

FOR: ALVIN L. & SHELBY J. MERTZ

TOWNSHIP LAGRANGE
ORIG. PT or SEC. 78

VILLAGE
COUNTY LORAIN
STATE OHIO

DATE MAY 23, 1983
SCALE 1" = 200'
JOB NO. 83-1190 F.B. 179/69

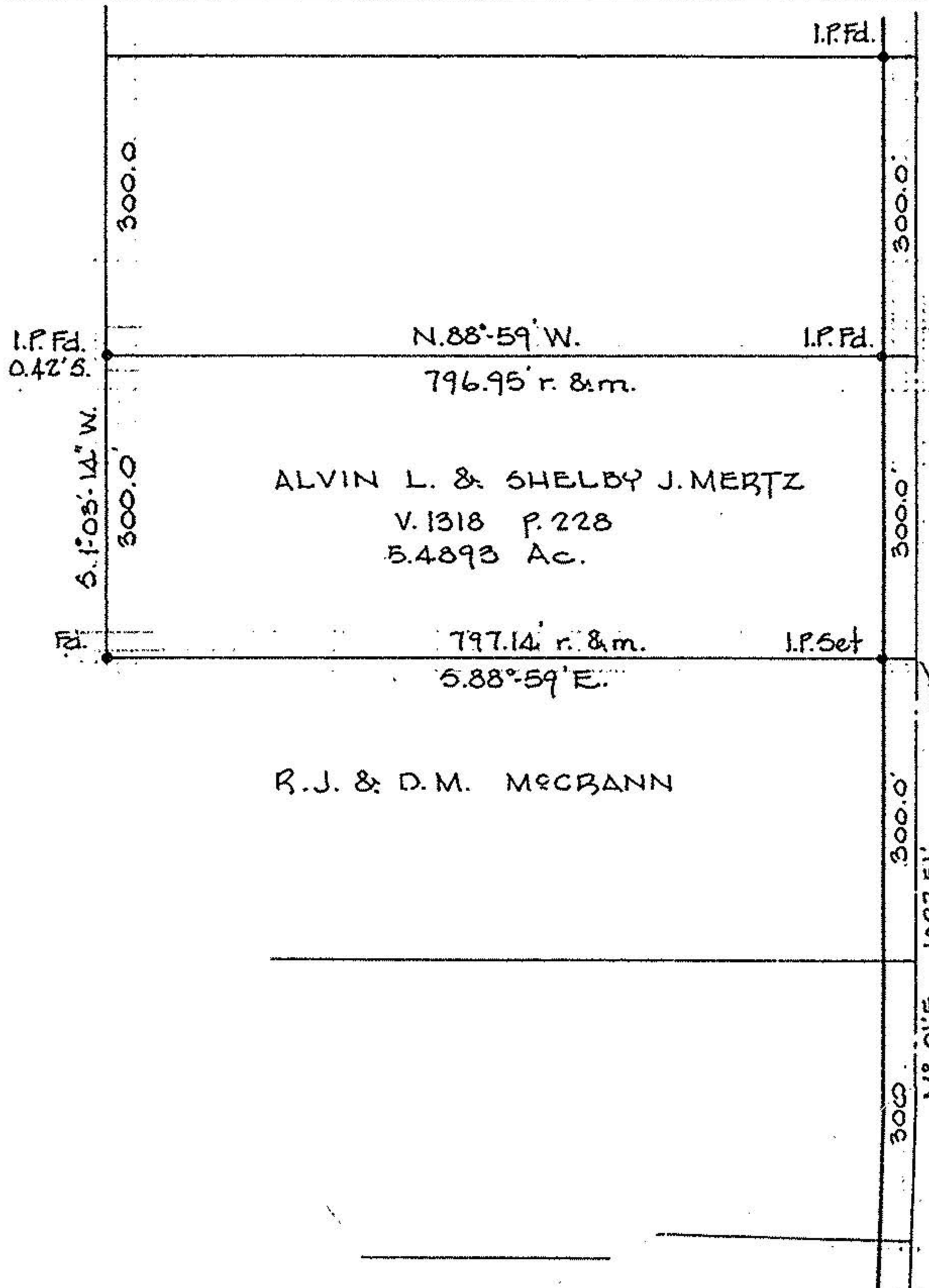

WHITEHEAD RD. 60'