

EDISON VILLAGE ESTATES
SUBDIVISION NO. 4

PLAT OF SURVEY

FOR

VERMILION GOSPEL CHURCH OF THE
CHRISTIAN AND MISSIONARY ALLIANCE

SITUATED IN THE CITY OF VERMILION, COUNTY OF LORAIN, STATE OF OHIO
AND BEING KNOWN AS A PART OF ORIGINAL BROWNHELM TOWNSHIP LOTS
NO. 1 & NO. 2.

EDISON VILLAGE, INC.
D.V. 1224, PG. 757

EDISON VILLAGE ESTATES
SUBDIVISION NO. 1
P.V. 35, PG. 72 & 73

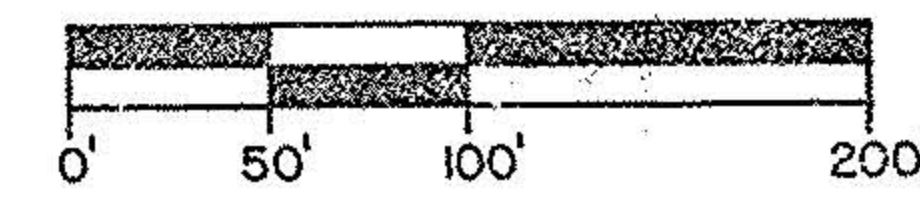
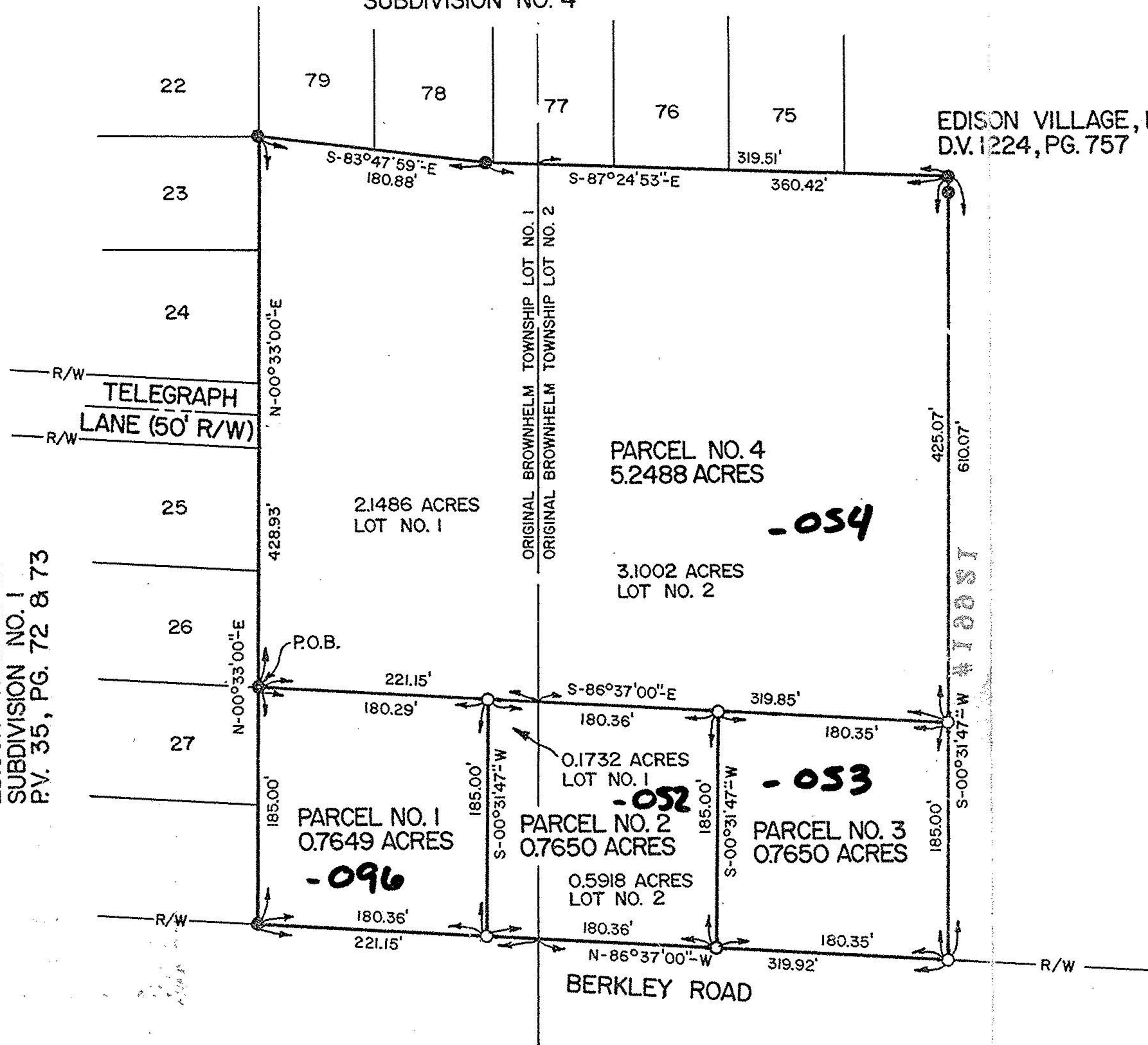

SCALE: 1" = 100'
DATE: 4-17-92

LEGEND
● = IRON PIN FOUND
○ = IRON PIN SET
R/W = RIGHT OF WAY

19921
APPROVED
LORAIN CO.
MAP DEPT.
DATE 5-22-92
PAGE 1-00-001-B
PAGE 1-00-002-A
BY FRANCIS
VOID
19921

SURVEYORS CERTIFICATION

I hereby certify this plat to be a true delineation of a field survey made by the office of Grindle, Bender & Assoc., Architecture - Engineering - Surveying, Ashland, Ohio, and Lowell E. Bender, Registered Surveyor, and that all monuments were found or set as shown.

All bearings are assumed and are to be used for the determination of angles only.

Lowell E. Bender
Lowell E. Bender
Registered Surveyor No. 4978



PREPARED BY
GRINDLE, BENDER & ASSOC., INC.
ARCHITECTURE - ENGINEERING - SURVEYING
ASHLAND, OHIO