

# MAP OF SURVEY, LOT SPLIT AND ASSEMBLY

PREPARED FOR

## JENNIFER N. LEE

SITUATED IN THE TOWNSHIP OF ELYRIA, COUNTY OF LORAIN, STATE OF OHIO AND BEING KNOWN AS PART OF ORIGINAL ELYRIA TOWNSHIP LOT 46, WEST OF RIVER

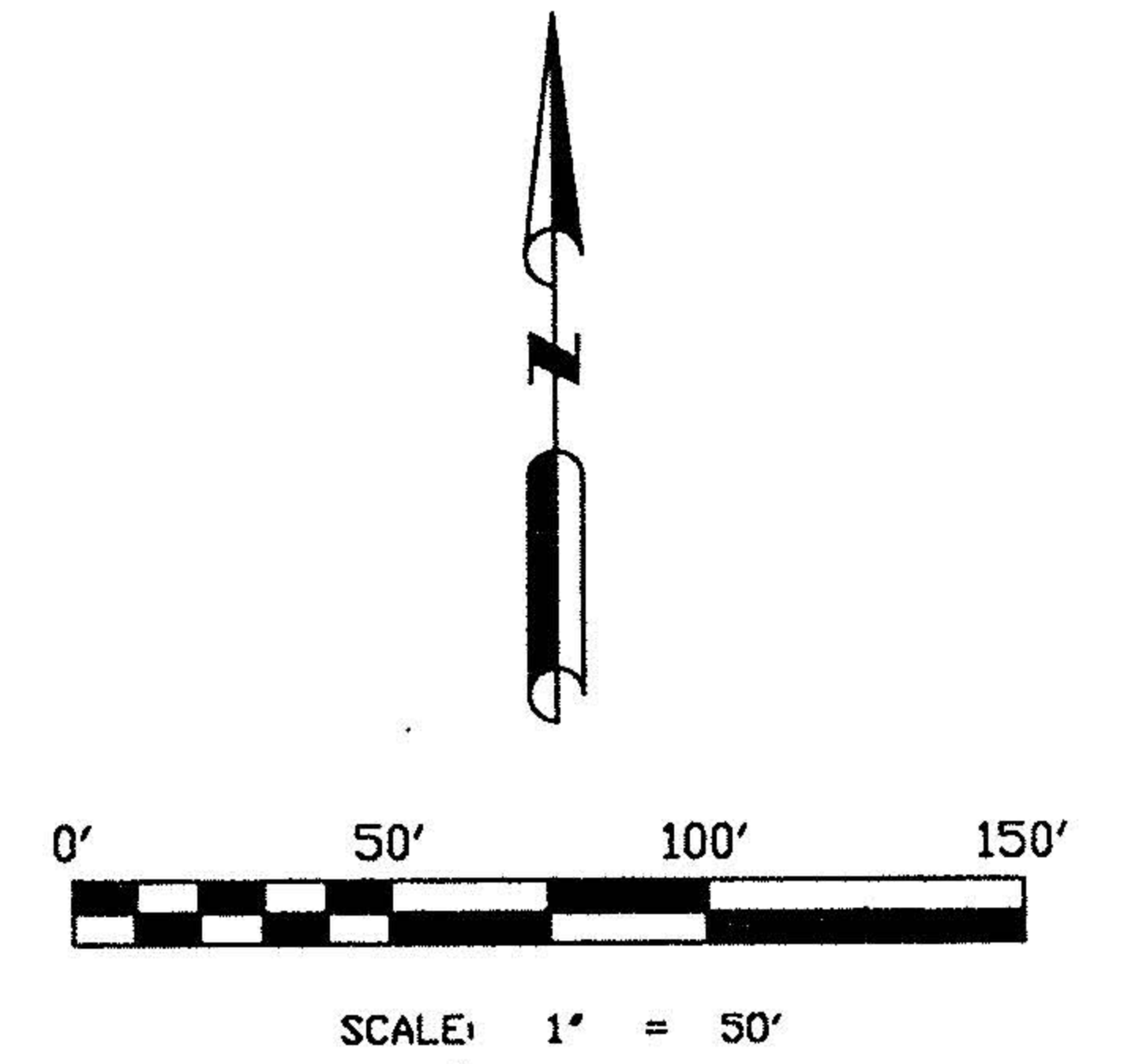
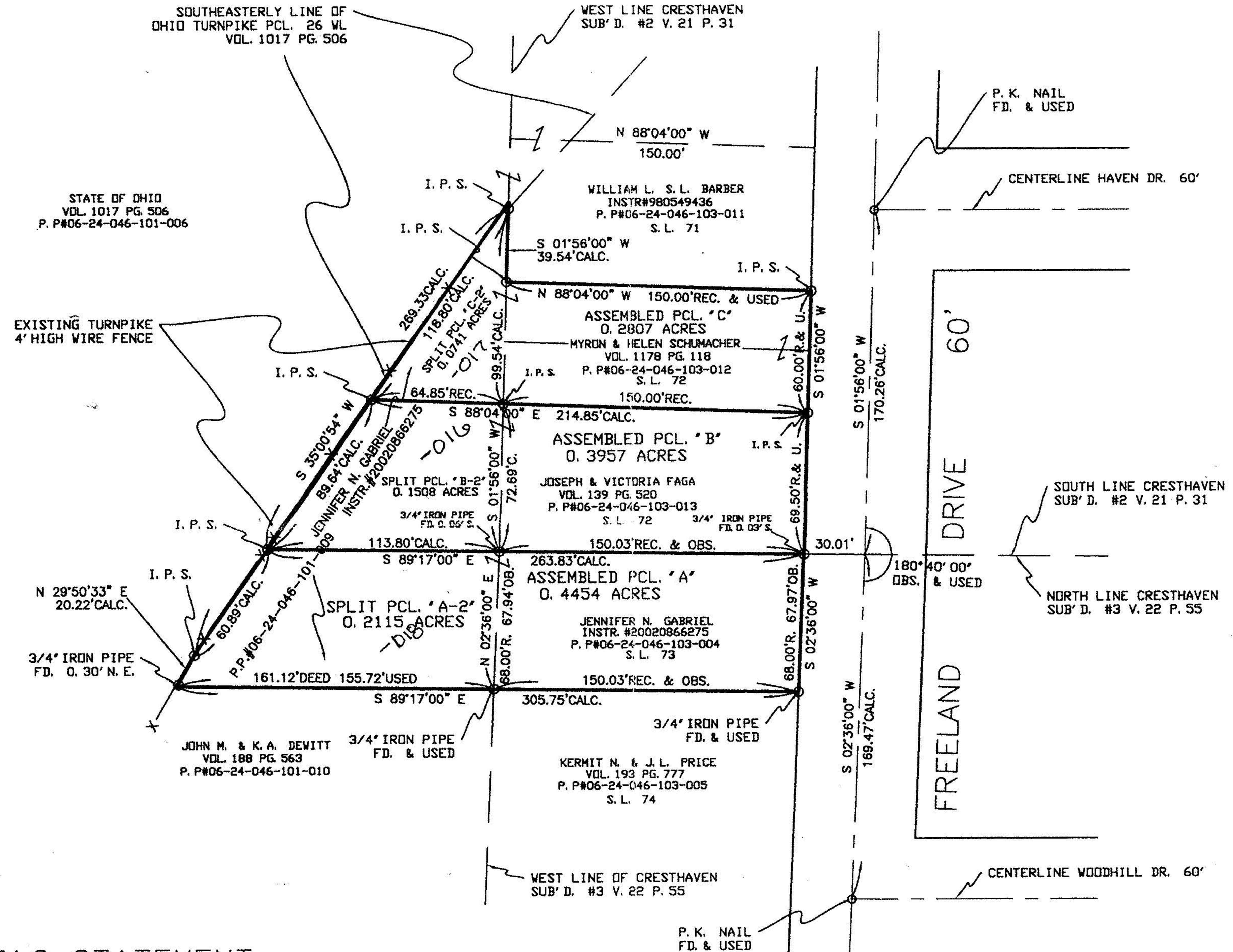

### SURVEYOR'S STATEMENT

DISTANCES ARE EXPRESSED IN FEET AND DECIMAL PARTS THEREOF. BEARING ARE BASED IN THE RECORDS WESTERLY LINE OF CRESTHAVEN SUB'D. NO. 2. PERMANENT MONUMENTS WERE FOUND OR SET AS INDICATED HEREDON.  
 — I. P. S. INDICATES A 5/8" IRON PIN WITH IDENTIFICATION CAP SET. ALL OF WHICH I DECLARE TO BE CORRECT TO THE BEST OF MY ABILITY AND BELIEF.

*Thomas M. Snezek*  
 THOMAS M. SNEZEK, R. L. S. #7051

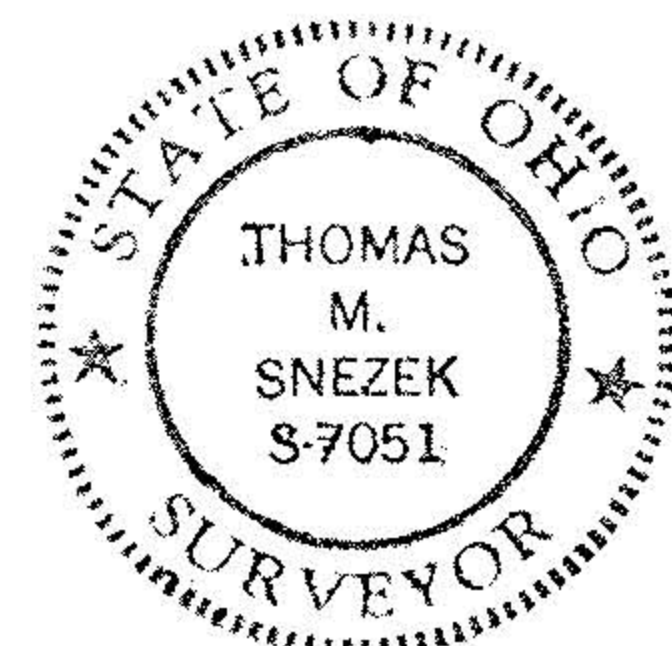

7-24-03  
 DATE

No 01453

APPROVED
LORAIN CO.
MAP DEPT.
DATE 9-9-03
PAGE 6-38
BY R. MAINES
NO. 03-01453