BOUNDARY SURVEY

CITY OF ELYRIA LORAIN COUNTY STATE OF OHIO
PART OF ORIGINAL ELYRIA TOWNSHIP LOT 126
EAST OF THE BLACK RIVER
P.P.N. 06-25-126-000-005
DEED VOLUME 504, PAGE 467

JANUARY 28, 2003

PREPARED FOR
ELYRIA BAPTIST CHURCH
276 WASHINGTON AVENUE
ELYRIA, OHIO 44035

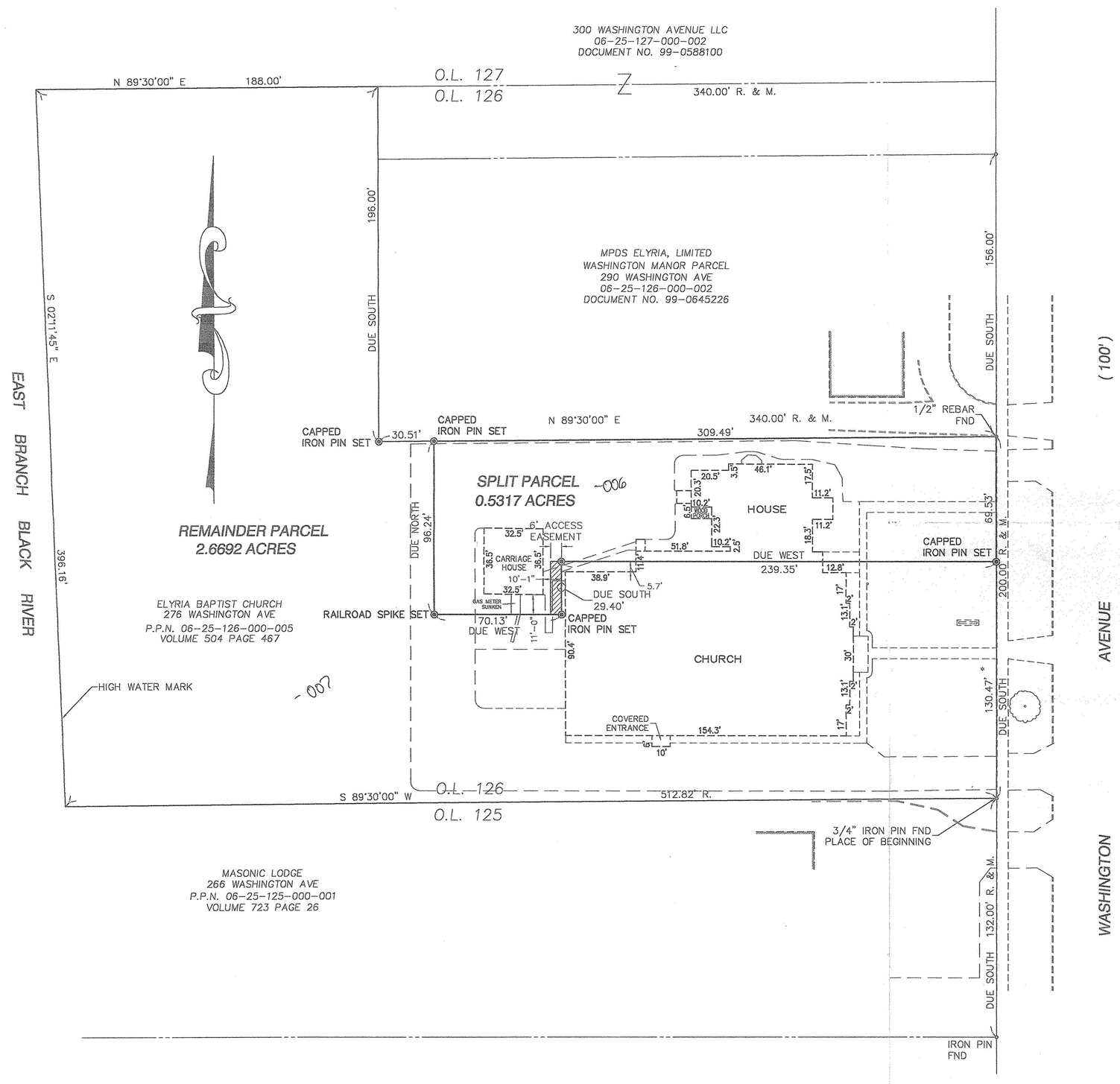

GRAPHIC SCALE

30 0 15 30 60 120

(IN FEET)
1 inch = 30 ft.

AREA MAP NO SCALE

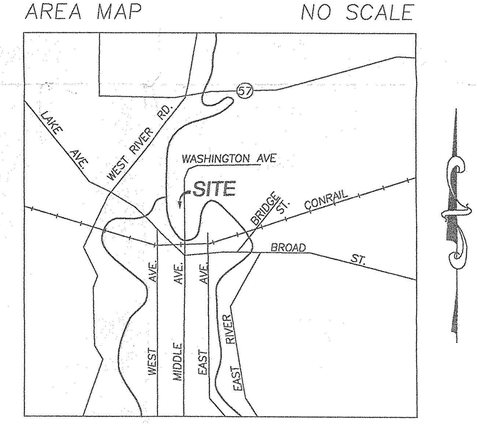

THIS IS TO CERTIFY THAT AT THE REQUEST OF THE OWNERS, I HAVE SURVEYED AND PLATTED THE LAND SHOWN HEREON SITUATED IN THE CITY OF ELYRIA, COUNTY OF LORAIN, STATE OF OHIO, AND BEING PART OF ORIGINAL ELYRIA TOWNSHIP LOT 126, EAST OF THE BLACK RIVER. BEARINGS SHOWN ARE TO AN ASSUMED MERIDIAN AND ARE INTENDED TO DESCRIBE ANGLES ONLY. ALL OF WHICH I CERTIFY TO BE CORRECT.

STATE OF OHIO
DOUGLAS H. MOSLEY
S-8303
REGISTERED PROFESSIONAL SURVEYOR

HAYWOOD
Civil Engineering & Land Surveying
"Committed to Service and Quality"

630 Cleveland Street
Elyria, Ohio 44035
Office: (440) 365-9831
Fax: (440) 365-3426
www.haywoodcivilengineering.com

№ 01405
APPROVED
LORAIN CO.
MAP DEPT
DATE 7-2-03
PAGE 6-101
BY JHatfield
#03-01405