

PLAT OF BOUNDARY SURVEY
SHELVIE J. CRAWFORD
 ORIGINAL LOT 5, WEST OF THE BLACK RIVER, ELYRIA TOWNSHIP
 CITY OF ELYRIA, LORAIN COUNTY, OHIO

Legend

- ⊗ Railroad Spike Found
- Iron Pipe Found
- ⊙ Magnetic PK Spike Set
- ▲ 5/8" Iron Pin Set with Cap Stamped "Kelsler 7871"

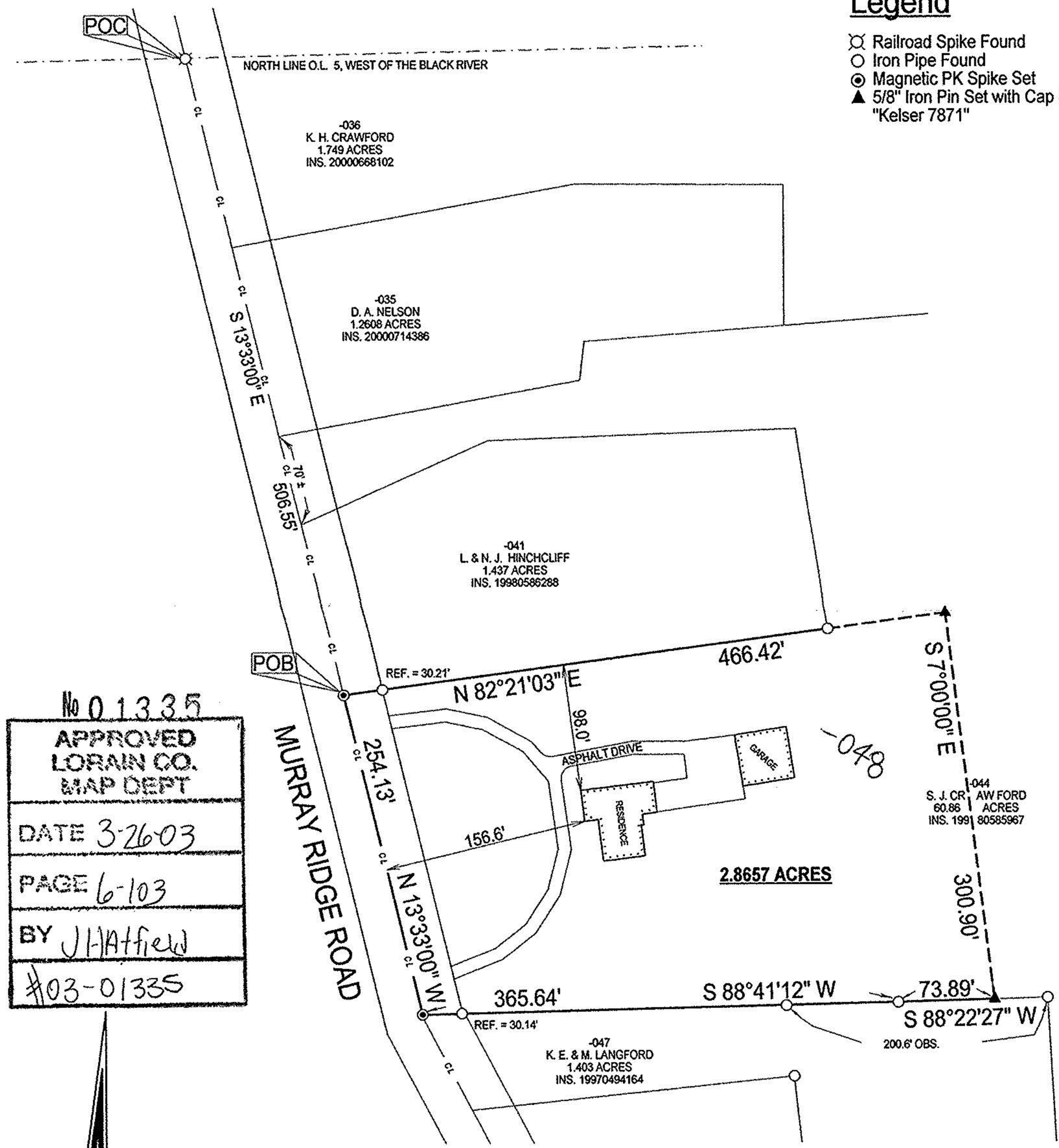

No 01335
APPROVED
 LORAIN CO.
 MAP DEPT
 DATE 3-26-03
 PAGE 6-103
 BY J.H.H. Field
 #03-01335

BEARINGS
 ARE
 ASSUMED.
 ERROR OF CLOSURE IS
 LESS THAN 1:10,000.

SCALE 1"=100'



LAUNDON • SIMON • KELSNER & ASSOC., INC.
 PROFESSIONAL LAND SURVEYORS
 110 MIDDLE AVE. • ELYRIA, OHIO • 44035
 PHONE (440) 322-7525

DATE: 12/17/02
 JOB NO.: 02-3540

Bearings are to an assumed meridian and used to indicate angles only. Basis of bearings is celestial bearing for Murray Ridge Road as found in Document No. 98-0585967. This plat represents the minimum standards for boundary surveys in the State of Ohio as adopted 5-1-80 of the Administrative Code, chapter 4733-37.

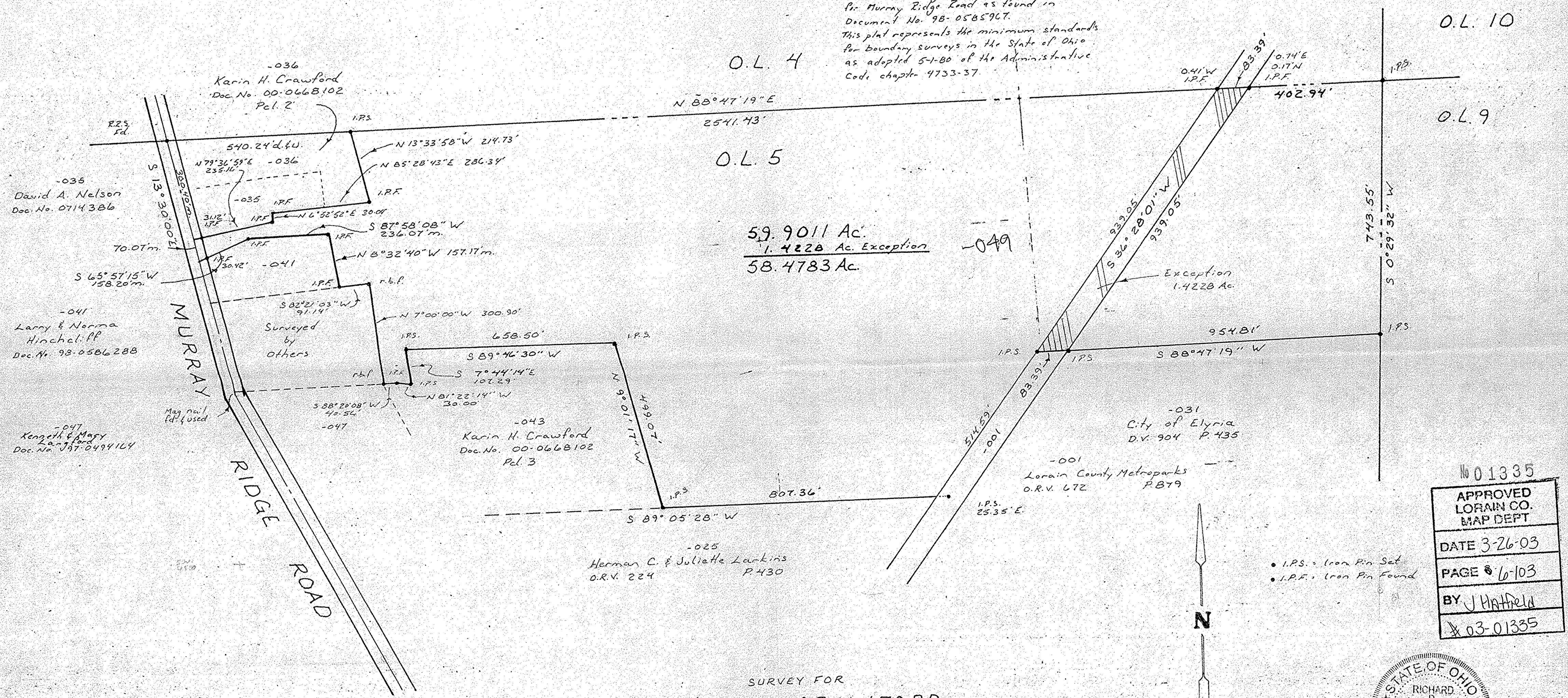

SURVEY FOR
SHELVIE CRAWFORD
 Elyria Twp. O.L. 5 West of Black River
 Lorain Co. Ohio

CARLSON SURVEYS
 440-926-0200

Scale 1"=200'
 January 2003
 Rev. 3-17-03 Comb. Pl. 1 & 2

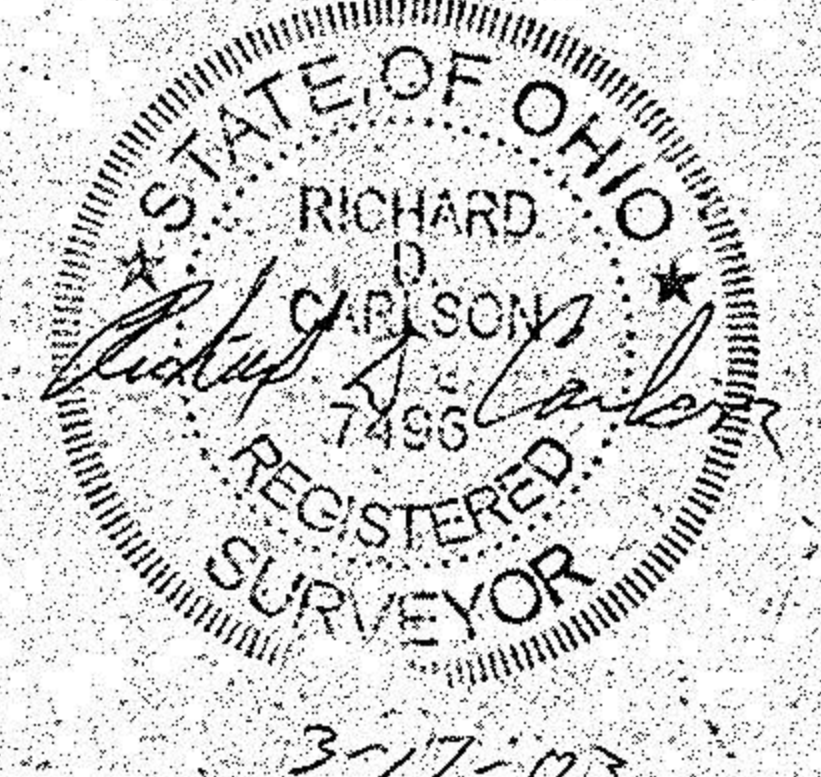

No 01335
APPROVED
 LORAIN CO.
 MAP DEPT
 DATE 3-26-03
 PAGE 6-103
 BY J.H.H. Field
 #03-01335

3-17-03