

Bearings are to an assumed meridian and used to indicate angles only. Basis of bearings is centerline bearing for Murray Ridge Road as found in Document No. 98-0585967. This plat represents the minimum standards for boundary surveys in the State of Ohio as adopted 5-1-80 of the Administrative Code chapter 4733-37

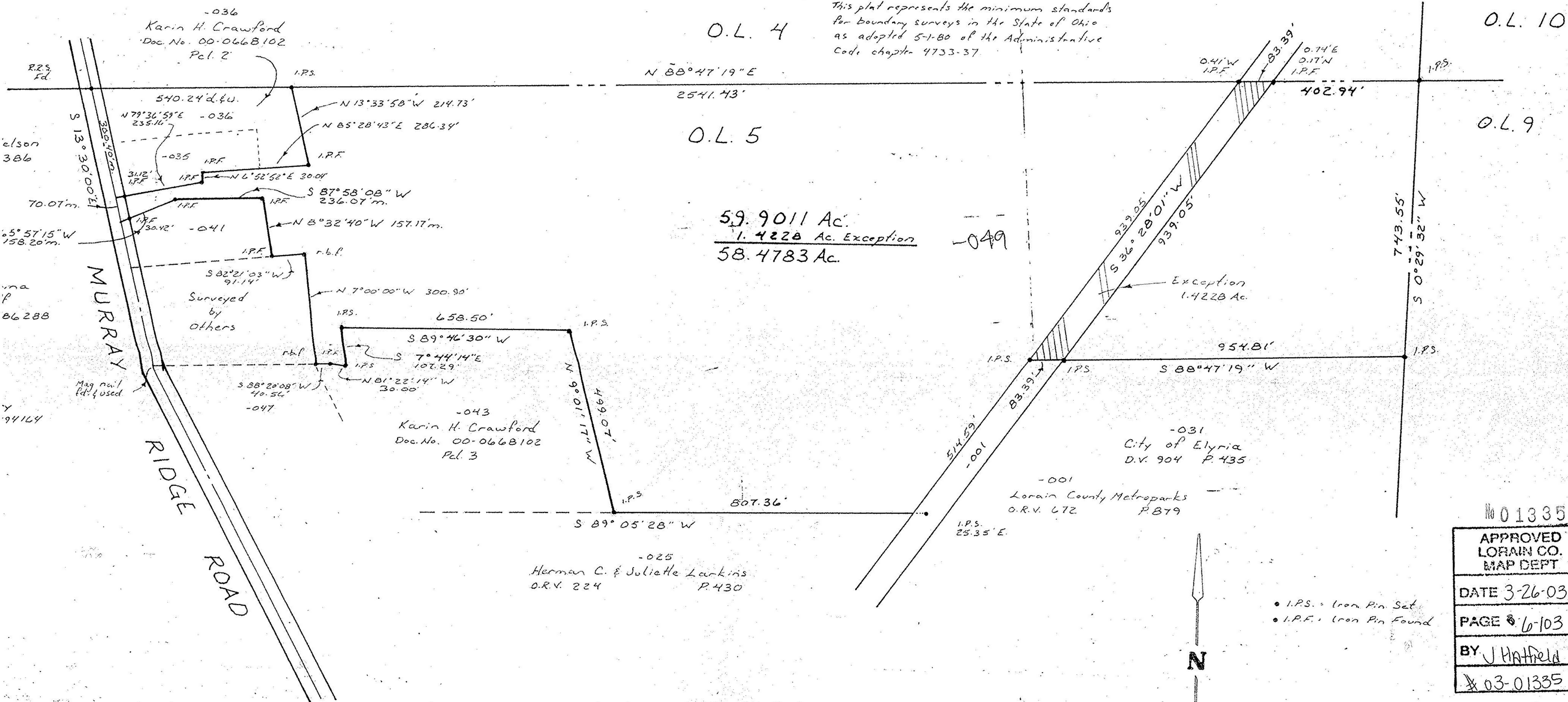

SURVEY FOR
SHELVE CRAWFORD
Elyria Twp. O.L. 5 West of Black River
Lorain Co. Ohio

CARLSON SURVEYS
440-926-0200

No 01335
APPROVED
LORAIN CO.
MAP DEPT
DATE 3-26-03
PAGE 6-103
BY J Hatfield
03-01335

