

TOWNSHIP LINE BASED ON DATA PER
 P.V. 54 P. 36 OAKDALE EST # 1
 P.V. 55 P. 61 OAKDALE EST # 2
 P.V. 57 P. 34 OAKDALE EST # 3
 P.V. 62 P. 39 OAKDALE EST # 4
 P.V. 63 P. 35 EAST HAMPTON # 8
 S.R. 57 C/L SURVEY



REMAINDER
 PARCEL No. 1
 6.5739 AC.

REMAINDER
 PARCEL No. 2
 11.2003 AC.

10-00-005-102-422
 HIGHLAND DEVELOPMENT COMPANY
 #19990657572

10-00-005-102-448
 HIGHLAND DEVELOPMENT COMPANY
 #980529146

#00863
 APPROVED
 LORAIN CO.
 MAP DEPT.
 DATE 9/24/01
 BY T. Spillman
 #0100863

CERTIFICATION

THIS IS TO CERTIFY THAT THE ATTACHED DRAWINGS CORRECTLY REPRESENT THE BUILDING AS CONSTRUCTED AND THAT THERE ARE NO ENCROACHMENTS ON ADJUTING PROPERTIES.

LYNN MIGGINS
 PROFESSIONAL ENGINEER NO. 46837

DAVID L. ELWELL
 PROFESSIONAL SURVEYOR NO. 6333

SHEET INDEX

SHEET NO.	DESCRIPTION
1	SURVEY MAP
2	SURVEY MAP & MISC. FLOOR & FOUNDATION PLANS
3	ELEVATION VIEWS
4	

LEGEND

- IRON PIN/PIPE FOUND
- ⊙ MONUMENT BOX FOUND
- 5/8" CAPPED REBAR SET
- PK NAIL SET

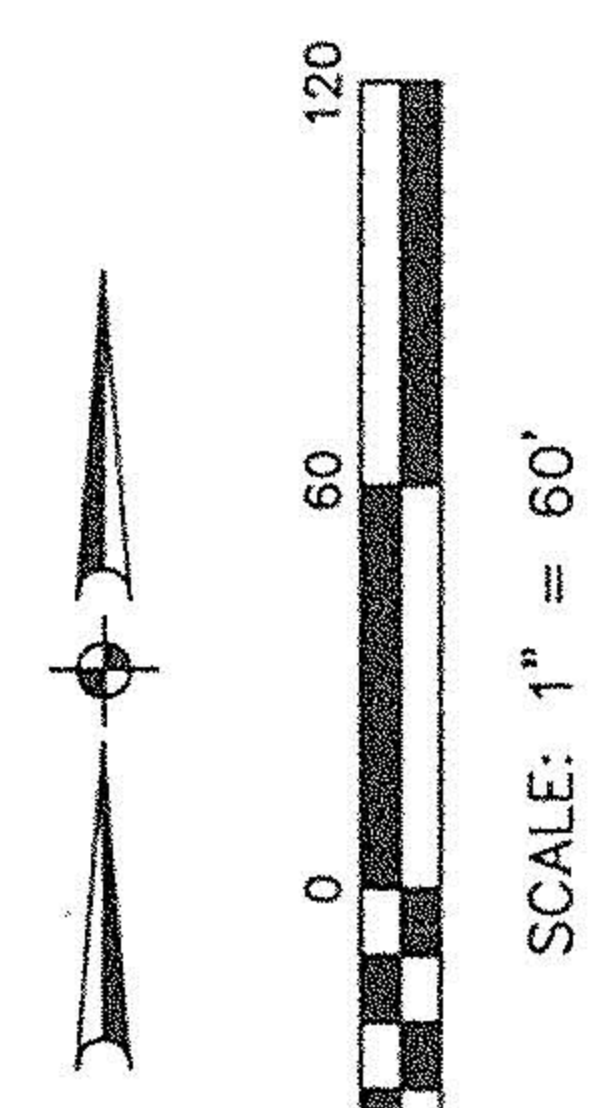
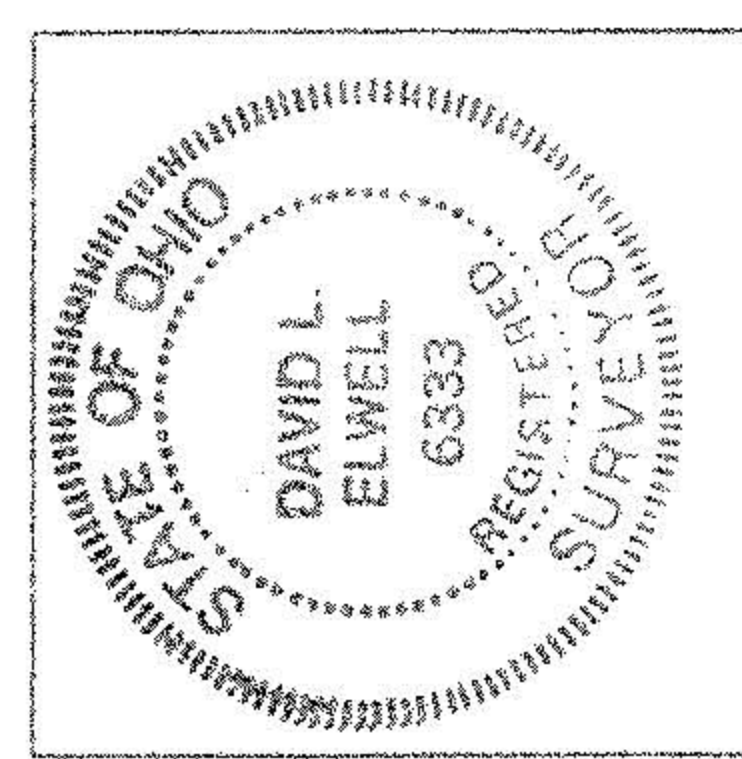

HEATHERWOOD CONDOMINIUMS
PHASE 1
 PART OF ORIGINAL ELYRIA TOWNSHIP LOT NO. 1 EAST OF BLACK RIVER
 & PART OF CARLISLE TOWNSHIP SECTION NO. 5
 CITY OF ELYRIA COUNTY OF LORAIN STATE OF OHIO

KS ASSOCIATES
 KS ASSOCIATES, INC.
 260 Burns Road, Suite 100
 P.O. Box 569
 Elyria, Ohio 44035
 Phone (440) 365-4730
 Fax (440) 365-4790
 mailroom@ksassoc.com
 www.ksassoc.com

DATE	DESCRIPTION	BY
8-13-01	REVISED REMAINDER	ABR
8-01-01	ORIGINAL ISSUE	ABR