

NOTE: THIS MAP IS DRAWN FROM RECORD ONLY.

ADAM SUBDIVISION
P.V. 17 P. 17

06-23-013-101-029
OUTDOOR GRAPHICS, INC.

06-23-013-101-037
BURKHARDT CONSOLIDATED CO.

06-23-013-101-021
KEEP INVESTMENTS, INC.

06-23-014-000-026
KEEP INVESTMENTS, INC.

06-23-014-000-023
STATE OF OHIO

CENTER LINE SURVEY
STATE OF OHIO - P.V. 24 P. 14

DAVID L. ELWELL, REGISTERED SURVEYOR NO. 6333

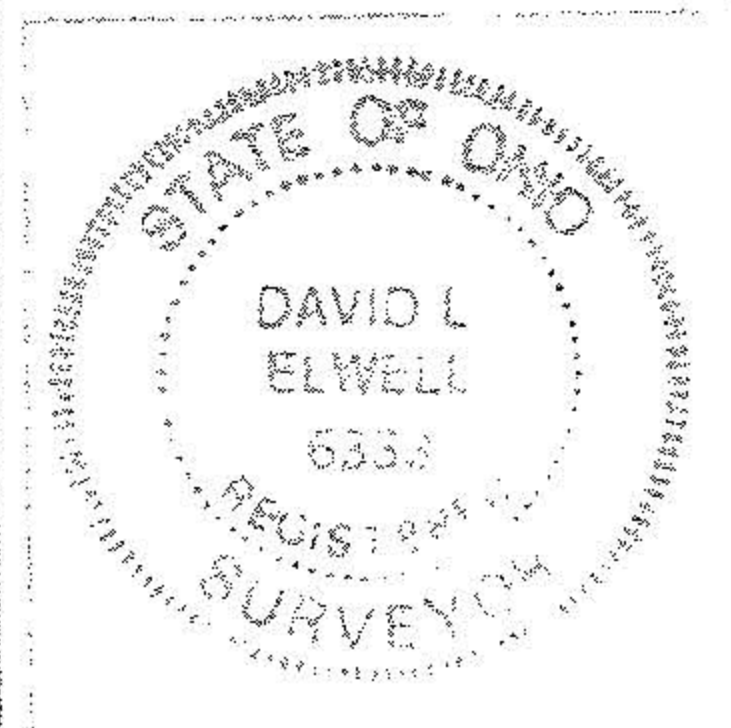

KS ASSOCIATES
424 Middle Avenue
P.O. Box 569
Elyria, Ohio 44036
Phone (440) 322-6317
Fax (440) 284-0623
mailroom@ksassoc.com
www.ksassoc.com

ANNEXATION MAP

OF PART OF
ORIGINAL ELYRIA TWP. LOT NO.'S 13, & 14 - BRACE TRACT
TOWNSHIP OF ELYRIA COUNTY OF LORAIN STATE OF OHIO
DATE: NOVEMBER 16, 1999 - REV: JAN. 10, 2000 & JAN. 20, 2000

JOB NO. 99221

DWG. NAME O-ANNXO1

RECEIVED
LORAIN COUNTY
COMMISSIONERS
JAN 25 A 11:17
ROXANN BLAIR
CLERK

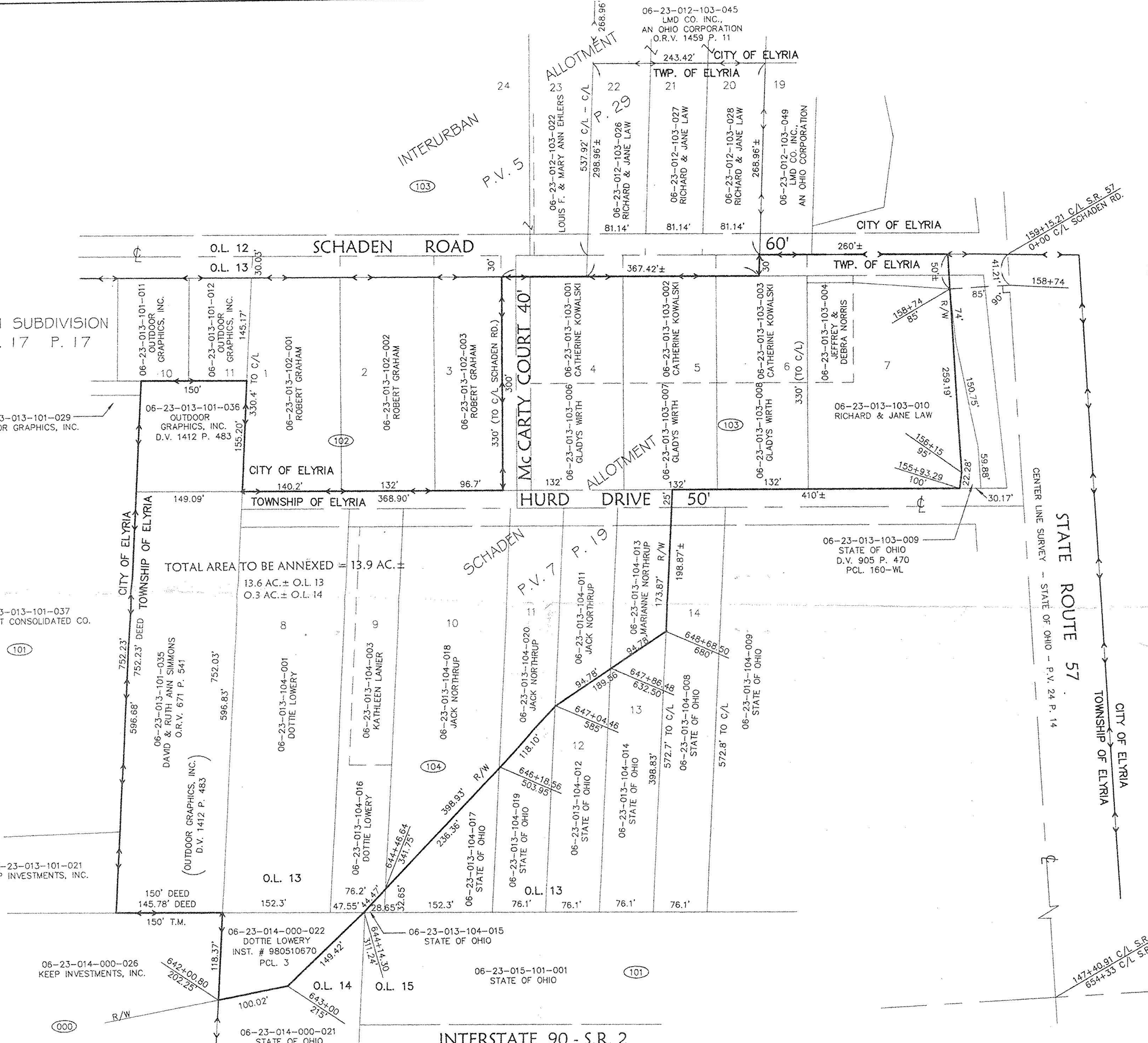

ANNEXATION BEING ALL OF SUBLOTS NOS. 4, 5, 6, AND 8 AND PARTS OF SUBLOTS NOS. 9-13 IN THE SCHADEN ALLOTMENT AND PARTS OF ORIGINAL LOT NOS. 13, AND 14 IN THE BRACE TRACT OF ELYRIA TOWNSHIP.

TOWNSHIP OF ELYRIA
COUNTY OF LORAIN
STATE OF OHIO.