

RAY E. HOLLIS

CIVIL ENGINEER & SURVEYOR

900 COLORADO AVENUE

LORAIN, OHIO 44052

STATE OF OHIO

REGISTERED PROFESSIONAL ENG. NO. 1586

SURVEYOR NO. 905

LORAIN PHONE
ATLANTIC 8-4123

ELYRIA PHONE
FAIRFAX 2-5117

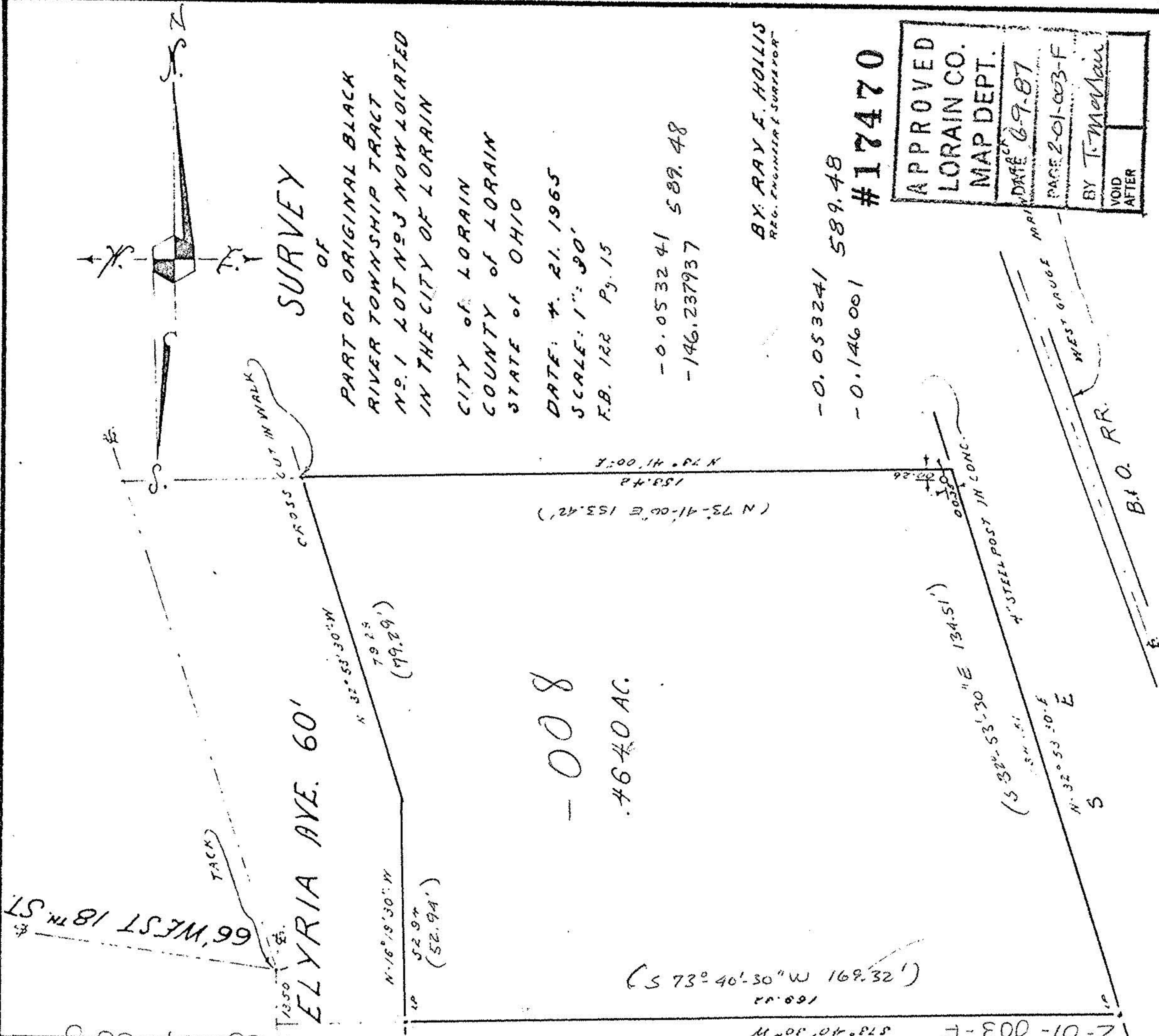

SURVEY OF

PART OF ORIGINAL BLACK
RIVER TOWNSHIP TRACT
NO. 1 LOT NOS 3 NOW LOCATED
IN THE CITY OF LORAIN
CITY OF LORAIN
COUNTY OF LORAIN
STATE OF OHIO

DATE: 4. 21. 1965
SCALE: 1" = 30'
F.B. 122 Pg. 15
- 0.053241 589.48
- 146.237937

BY: RAY E. HOLLIS
REG. ENGINEER & SURVEYOR

- 0.053241 589.48
- 0.146001

#17470

| | |
|-------------------------------------|-----------------|
| APPROVED LORAIN CO. MAP DEPT. | |
| DATE 6-9-87 | PAGE 2-01-003-F |
| BY T. McMain | VOID AFTER |

- 008
.4640 AC.

(S 73° 40' 30" W 169.32')

(S 32° 53' 30" E 134.51')

(S 32° 53' 30" E

S

12-01-003-F

09-01-003-150-00