

SURVEY  
OF A  
ORCHARD TRAIL ASSEMBLY  
ON  
MOON ROAD  
PART OF  
AVON TOWNSHIP SECTION NO. 2  
CITY OF AVON  
COUNTY OF LORAIN  
STATE OF OHIO

BY THE HENRY G. REITZ ENGINEERING CO.  
4214 ROCKY RIVER DR., CLEVELAND OHIO 44135  
PH. (216) 251-3033 - FAX (216) 251-5149

JAMES T. SAYLER, VICE PRESIDENT

REG. SURVEYOR S-7425  
SCALE: 1"=150'  
MARCH, 2004

ADDED SCHAFER PARCEL TO SPLIT 4/28/04  
REVISED PER 5/17/04 LETTER FROM BRAMHALL 5/21/04

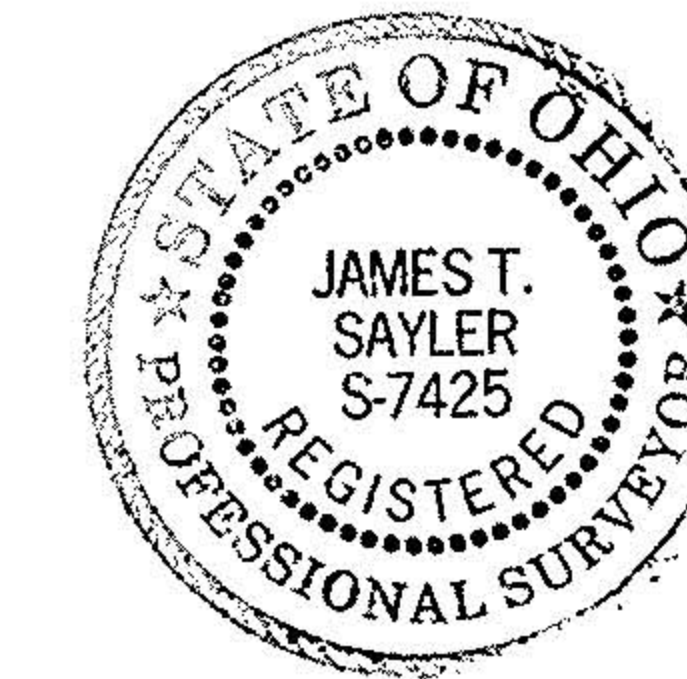

LEGEND

○ DENOTES 5/8" CAPPED  
(REITZ ENG) IRON PIN SET

▭ DENOTES EXISTING  
STRUCTURE

VICINITY MAP

SCALE: 1" = 3000'

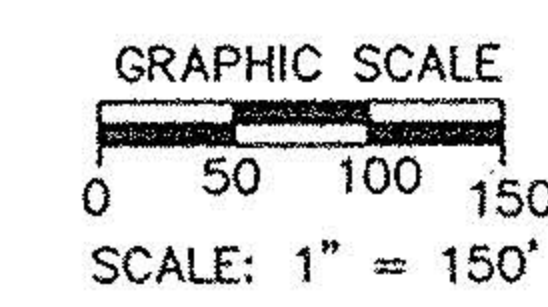
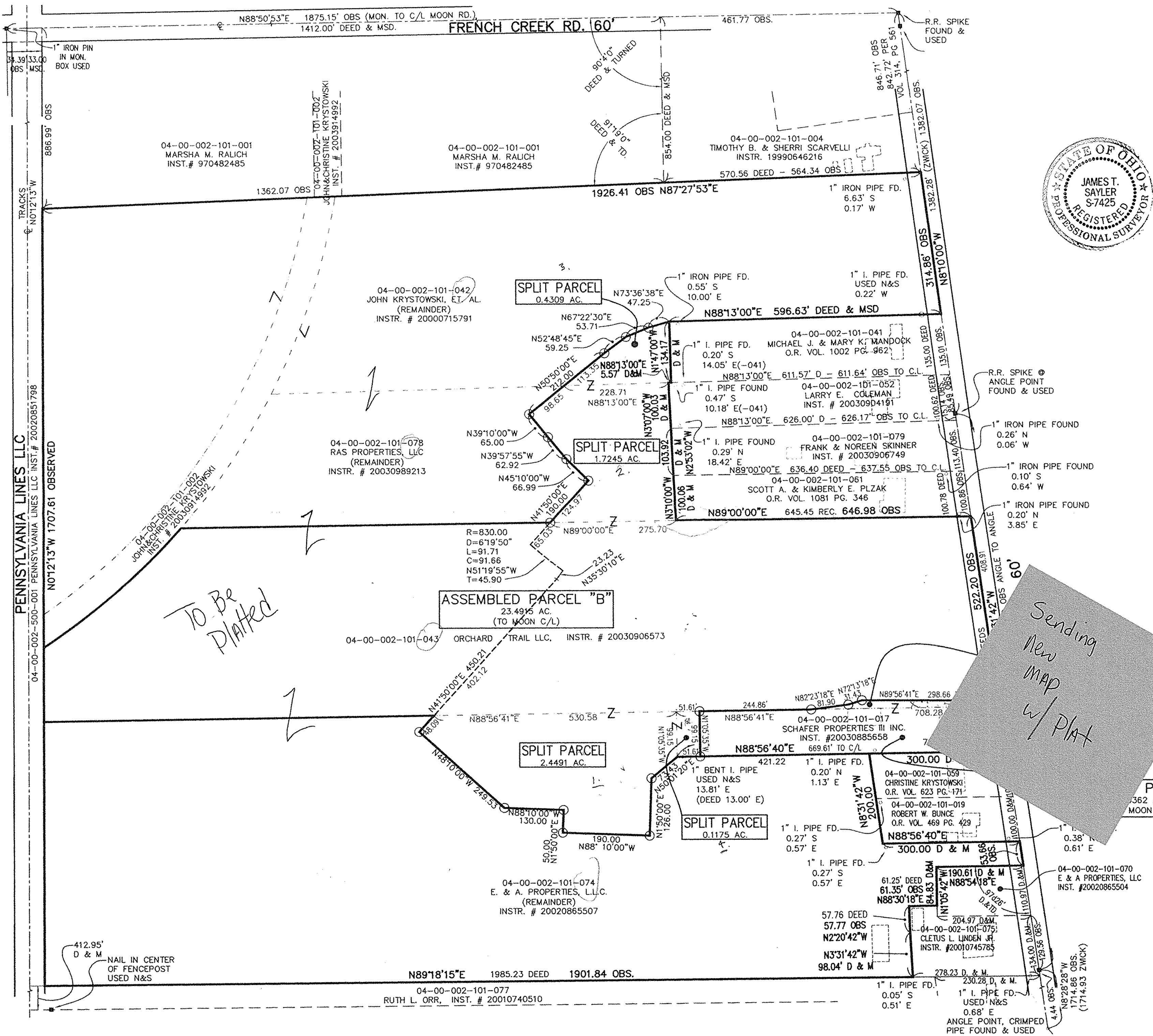
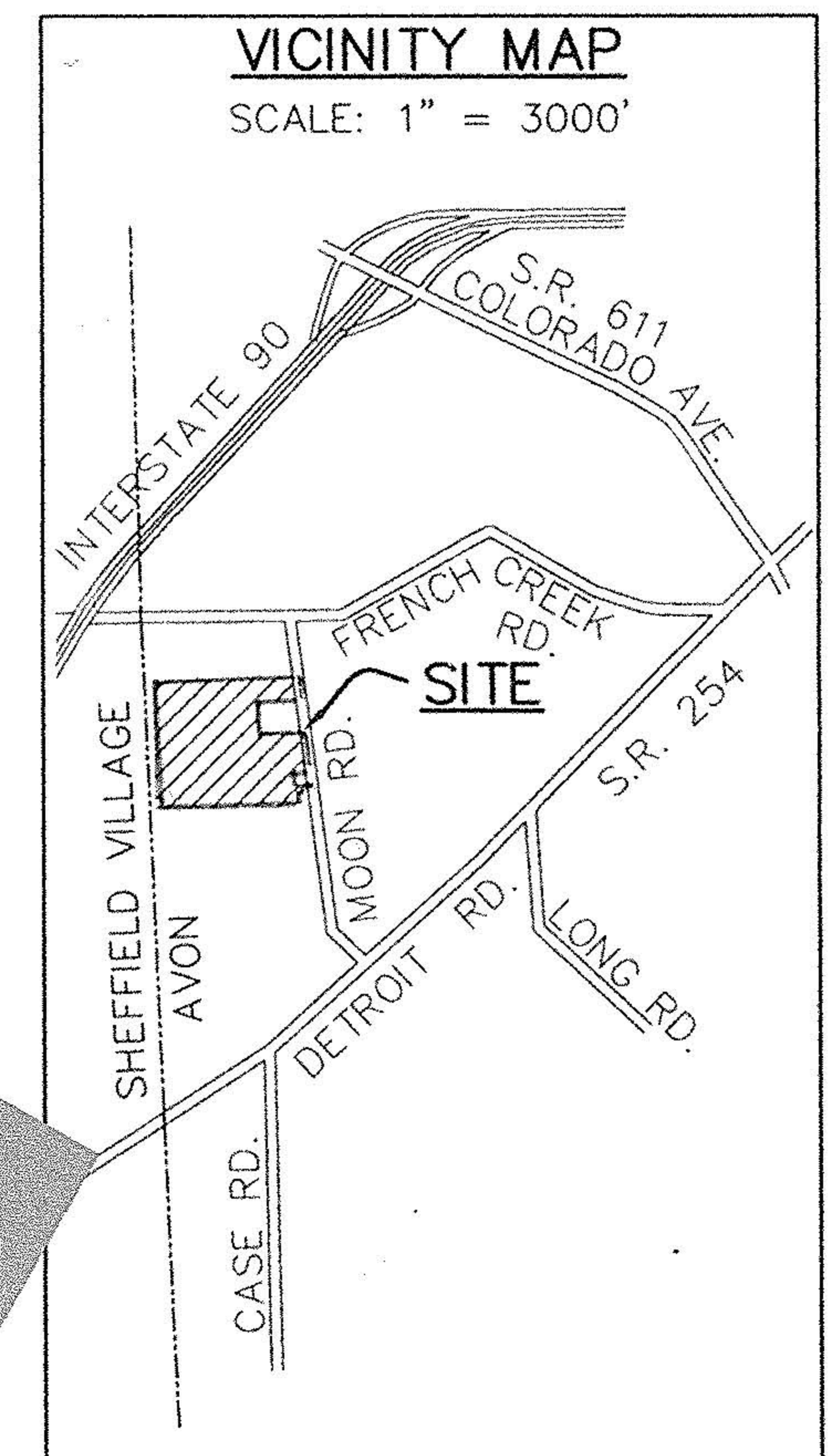

RECEIVED

MAR 24 2004  
AVON PLANNING COMMISSION