

PLAT OF SURVEY FOR
 DONALD C. & ALICE L. YUNKER
 SECTION NO. 6 - CARLISLE TWP.
 LORAIN COUNTY - OHIO
 SCALE: 1"=40' APRIL 26-1991
 Gary E. Pettbound - Reg. Surveyor No. 9457

- indicates iron pin set in 1987 or 1991,
- indicates iron pin found from prior survey,

APPROVED
 MAP DEPT.
 LORAIN CO.
 20206
 STATE 2-10-93

10-00-006-D
 20206
 10-00-006-113-

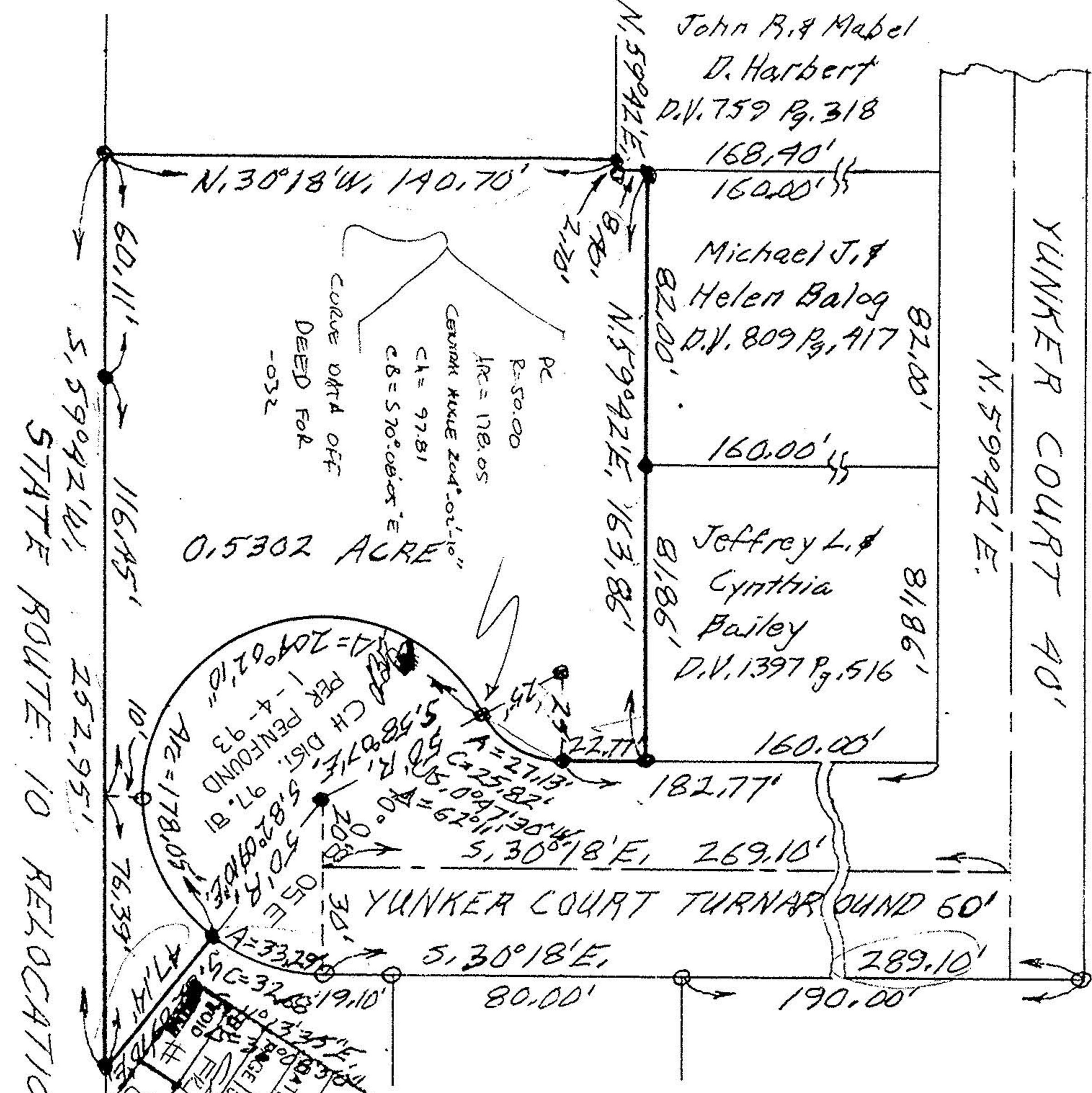

PLAT OF SURVEY FOR
 DONALD C. & ALICE L. YUNKER
 SECTION NO. 6 - CARLISLE TWP.
 LORAIN COUNTY - OHIO
 SCALE: 1"=40' APRIL 26-1991
 Gary E. Pettbound - Reg. Surveyor No. 9457

- indicates iron pin set in 1987 or 1991,
- indicates iron pin found from prior survey,

APPROVED
 MAP DEPT.
 LORAIN CO.
 20206
 STATE 2-10-93

10-00-006-D
 20206
 10-00-