

THOMAS SIMON & ASSOCIATES, INC.

PROFESSIONAL LAND SURVEYORS

COBBLESTONE CORNER PROFESSIONAL CENTER
 39049 CENTER RIDGE ROAD
 NORTH RIDGEVILLE, OHIO 44039
 (440) 327-2925
 FAX 327-2964

SURVEY FOR: HOUSEHOLD FINANCE CORPORATION

173 GRAFTON ST.
 OBERLIN, OH. 44074

ORIG. LOT 96	CITY OF OBERLIN	DATE: 4-2004 SCALE: 1" = 60'
ORIG. SEC.	VILLAGE OF	DWN. BY T A S
TRACT	COUNTY OF LORAIN	JOB NO. 2004-021
TOWNSHIP OF KLISSIA	STATE OF OHIO	PARCEL NO. 09-00-096-110-009

DIMENSIONS SHOWN ON THIS PLAT ARE EXPRESSED IN FEET AND DECIMAL PARTS THEREOF. ALL BEARINGS ARE TO AN ASSUMED MERIDIAN AND ARE USED TO DESCRIBE ANGLES ONLY. PERMANENT MONUMENTS WERE FOUND OR SET AS INDICATED, ALL OF WHICH I CERTIFY TO BE CORRECT.

[Handwritten Signature]

THOMAS A. SIMON
 REGISTERED PROFESSIONAL
 SURVEYOR NO. S-7775

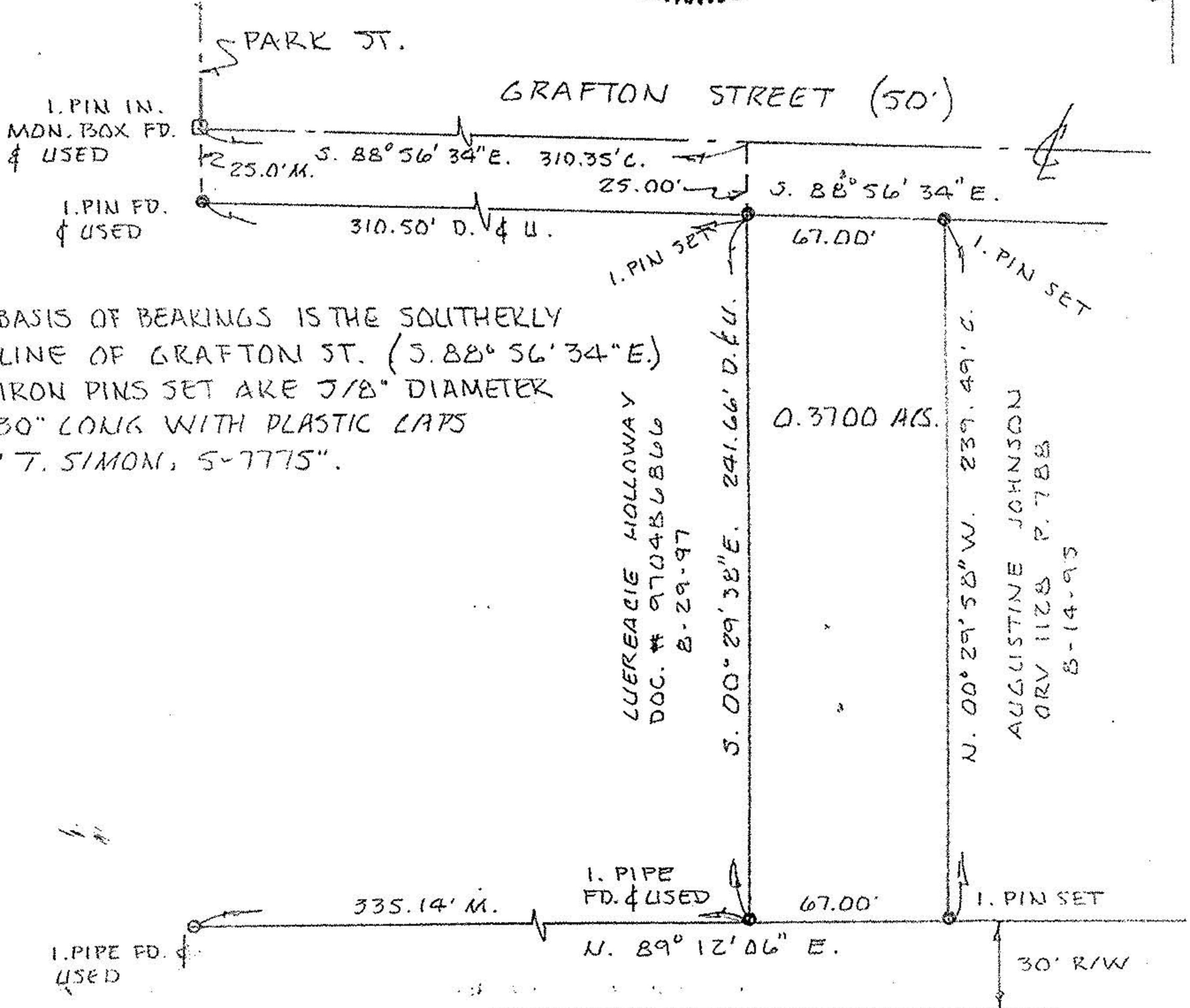

BASIS OF BEARINGS IS THE SOUTHERLY LINE OF GRAFTON ST. (S. 88° 56' 34" E.)
 IRON PINS SET ARE 5/8" DIAMETER
 30" LONG WITH PLASTIC CAPS
 "T. SIMON, S-7775".