

# ASSEMBLY/SPLIT SURVEY FOR CARLA WIBBLE

SITUATED IN THE CITY OF AVON, COUNTY OF LORAIN, STATE OF OHIO  
AND KNOWN AS BEING PART OF ORIGINAL AVON TOWNSHIP SECTION No.2

No 01399  
APPROVED  
LORAIN CO.  
MAP DEPT  
DATE 6-26-03  
PAGE 4-00-002-H  
BY JHATfield  
#03-01399

LONG ROAD 60'



## ACCEPTANCE

WE, THE UNDERSIGNED OWNERS OF THE LAND SHOWN ON THIS PLAN, DO HEREBY ACCEPT THIS SPLIT & ASSEMBLY OF THE PARCEL SHOWN HEREON, AND DO HEREBY AGREE TO THE SAME.

CARLA WIBBLE  
THOMAS C. SMITH  
COUNTY OF LORAIN  
STATE OF OHIO  
S.S.  
BEFORE ME A NOTARY PUBLIC DID PERSONALLY APPEAR THE OWNERS CARLA WIBBLE AND THOMAS C. SMITH WHO ACKNOWLEDGED THAT THEY DID SIGN THEIR FOREGOING INSTRUMENT AND THAT THE SAME WAS THEIR FREE ACT AND DEED, IN WITNESS WHEREOF I HAVE SET MY HAND AND OFFICIAL SEAL, AT \_\_\_\_\_ DAY OF \_\_\_\_\_ OHIO 2002.

## APPROVALS

THIS PLAN APPROVED BY THE DIRECTOR OF ENGINEERING OF THE CITY OF AVON FOR RECORDING PURPOSES ONLY THIS DAY \_\_\_\_\_ DAY OF \_\_\_\_\_ 2002.

THIS PLAN APPROVED BY THE PLANNING COMMISSION OF THE CITY OF AVON FOR RECORDING PURPOSES ONLY THIS DAY \_\_\_\_\_ DAY OF \_\_\_\_\_ 2002.

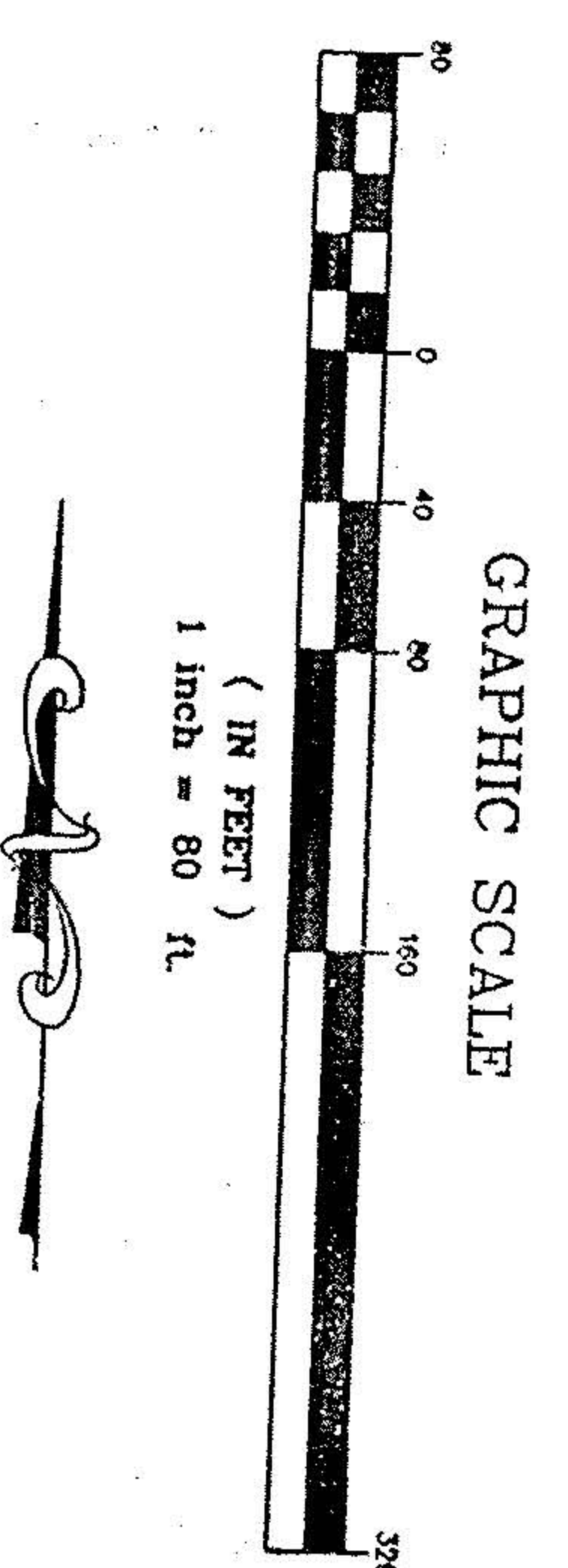

SECT. 2  
SECT. 1

REVISIONS

J.A.R. Engineering  
& Surveying, Inc.  
CONSULTING ENGINEERS / SURVEYORS  
24629 DETROIT ROAD WESTLAKE, OHIO 44145  
Phone: (440)-871-8345  
Fol. No. XXXXXXXX

ASSEMBLY/SPLIT  
CARLA WIBBLE  
DETROIT ROAD  
AVON, OHIO

**CERTIFICATION**  
DIMENSIONS SHOWN ON THIS PLAN ARE EXPRESSED IN FEET AND DECIMAL PARTS THEREOF. ALL BEARINGS ARE TO AN ASSUMED MERIDIAN AND ARE USED TO INDICATE ANGLES. ALL PERMANENT MONUMENTS WERE FOUND OR SET AT ALL POINTS INDICATED HEREON, ALL OF WHICH I CERTIFY TO BE CORRECT.

DATE: SEPTEMBER 2002  
JAMES A. RESAR, P.E.  
REGISTERED PROFESSIONAL SURVEYOR  
OHIO  
6361