

C/L OBERLIN-NORWALK ROAD CURVE DATA

PER ODOT R/W PLANS
 LOR-20-0.00
 DATED 1/8/51
 PC = 29+57.53
 PT = 37+95.86
 R = 57295.80'
 L = 387.57'
 Tan Δ = 193.78'
 Δ = 0°23'18"
 C = 838.32'
 B = S85°54'03"E

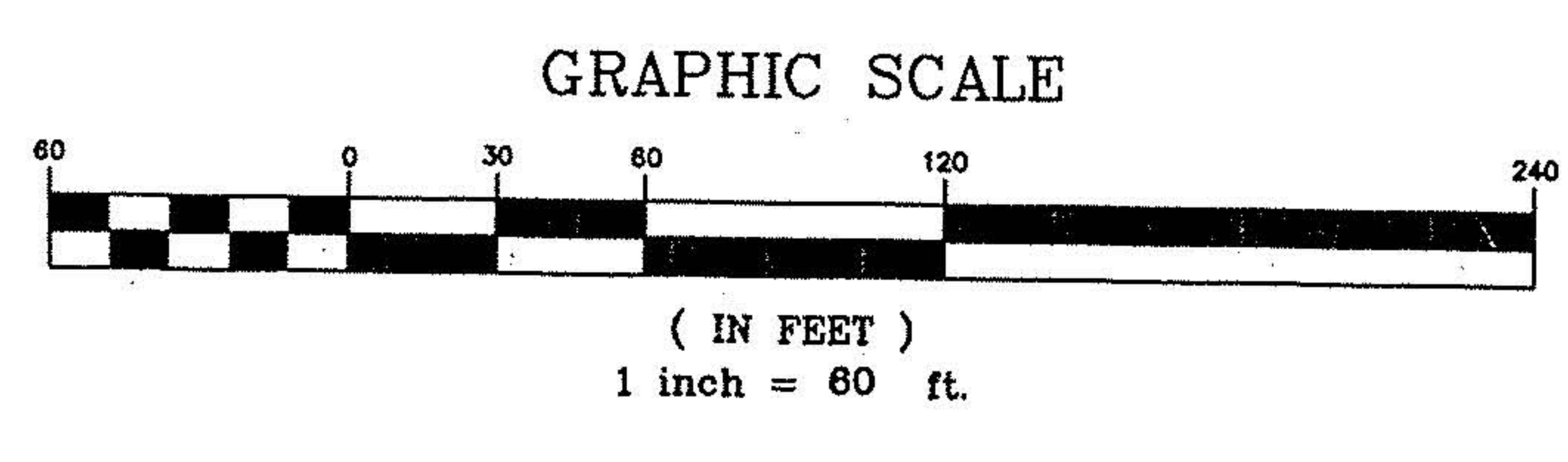

No 01639
 APPROVED
 LORAIN CO.
 MAP DEPT.
 DATE 4-28-04
 PAGE 13-A
 BY R. HAINES
 04-01639

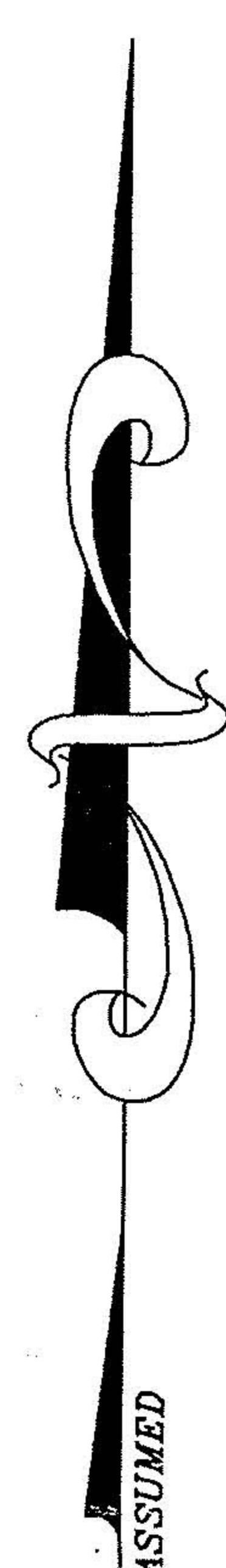


TODD
 P.P.N. 13-10-002-000-003
 O.R. VOLUME 274 PAGE 663
 0.50 ACRES

P.P.N. 13-10-002-000-001
 DEED VOLUME 1380 PAGE 255
 15.00 ACRES - REC.
 15.1443 ACRES - MEAS.

TODD
 P.P.N. 13-10-002-000-002
 DEED VOLUME 1120 PAGE 910
 77.73 ACRES

PREPARED FOR
 LONGVIEW BUILDERS, INC.
 4480 STONEY RIDGE ROAD
 AVON, OHIO 44011
 (440) 934-6434

PREPARED BY
HAYWOOD
 Civil Engineering & Land Surveying
 "Committed to Service and Quality"
 630 Cleveland Street Office: (440) 365-9831
 Elyria, Ohio 44035 Fax: (440) 365-3426
 www.haywoodcivilengineering.com

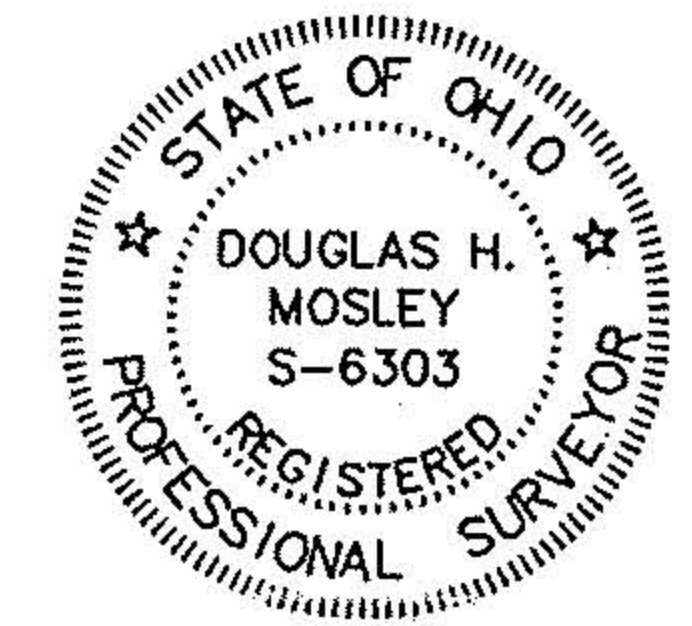

Doug Mosley
 3/1/04

N 85°43'14" W
 396.73' MEAS.
 (366' REC. DEED FOR -002)

HOZALSKI
 P.P.N. 13-10-015-000-001
 DOC. NO. 00-0673535
 54.35 ACRES

BOUNDARY & LOT SPLIT SURVEY

CAMDEN TOWNSHIP ~ LORAIN COUNTY ~ STATE OF OHIO
 PART OF ORIGINAL CAMDEN TOWNSHIP LOT 2, TRACT 10
 P.P.N. 13-10-002-000-001
 DEED VOLUME 1380 PAGE 255

3/2/2004 4:04:31 PM, Print Date, by Haywood Civil Engineering and Land Surveying, Inc.