

**DESCRIPTION:**

Situated in the Township of Brownhelm, County of Lorain and State of Ohio. Being known as a part of Brownhelm Township Lot 69, bounded and described as follows:

Beginning at an iron pin at the intersection of the centerline of Vermilion Road with the south line of Original Lot 69. Thence North  $22^{\circ}20'00''$  West along the centerline of Vermilion Road, a distance of 197.10 feet to an iron pin. Thence North  $7^{\circ}44'00''$  West along said centerline, a distance of 221.52 feet to the principal place of beginning. Thence South  $85^{\circ}36'35''$  West, a distance of 440.00 feet to an iron pin. Thence North  $19^{\circ}18'15''$  East, a distance of 330.00 feet to an iron pin. Thence North  $89^{\circ}00'20''$  East, a distance of 336.00 feet to the centerline of Vermilion Road. Thence South  $3^{\circ}31'00''$  West along said centerline, a distance of 172.00 feet to a railroad spike. Thence South  $2^{\circ}09'45''$  East along said centerline, a distance of 112.00 feet to the principal place of beginning, embracing 2.6 acres of land, but being subject to all legal highways, as surveyed by Michael G. Hura, November, 1986.

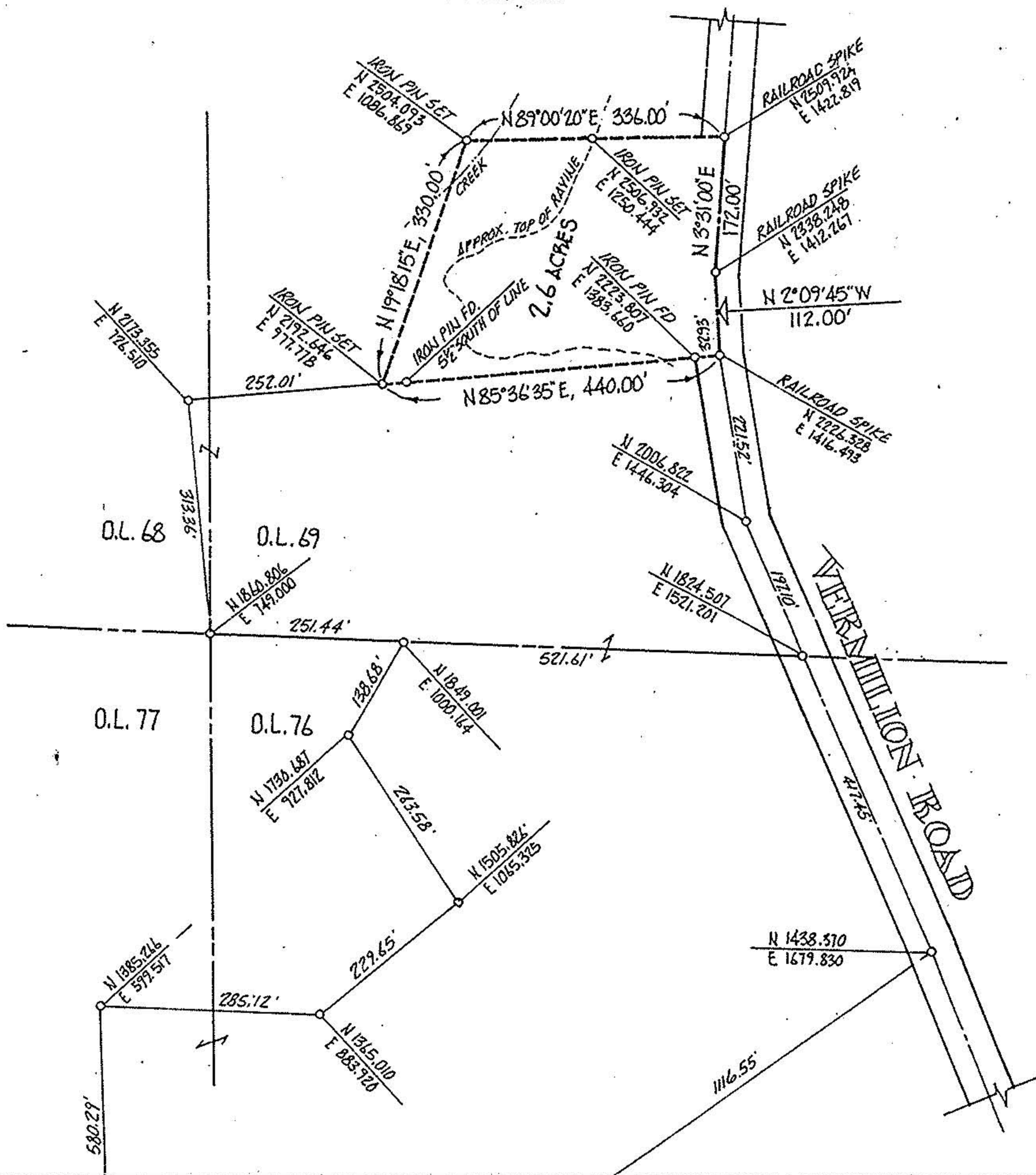

ACREAGE 2.6  
 DATE 11-24-86  
 DRAWN MGH  
 SCALE 1" = 200 ft.

PREPARED FOR GERALD A. BUCKHOLZ 967-3034  
5217 RIDDEN RD., VERMILION

**MICHAEL G. HURA**, registered surveyor  
 12706 MASON RD., VERMILION, O., Ph (216) 965 4040

**PERIMETER SURVEY**

SUBLOT(s) \_\_\_\_\_ of \_\_\_\_\_  
 \_\_\_\_\_, Volume \_\_\_\_\_ Page \_\_\_\_\_ of PLATS  
 PART OF O.L. 69 TRACT \_\_\_\_\_ SECTION \_\_\_\_\_ OF  
BROWNHELM TOWNSHIP LORAIN CO., OHIO  
 PERMANENT PARCEL NO 01-000-069-000-008



CITY OF