

Sublots 76, 77, 78

P.P. NO. 01-00-003-000-659-7 Club	
SPLIT # 01552	DATE OF SURVEY Nov-03
MAP PAGE 1-00-003-B	
SURVEYOR M.G. HURA	

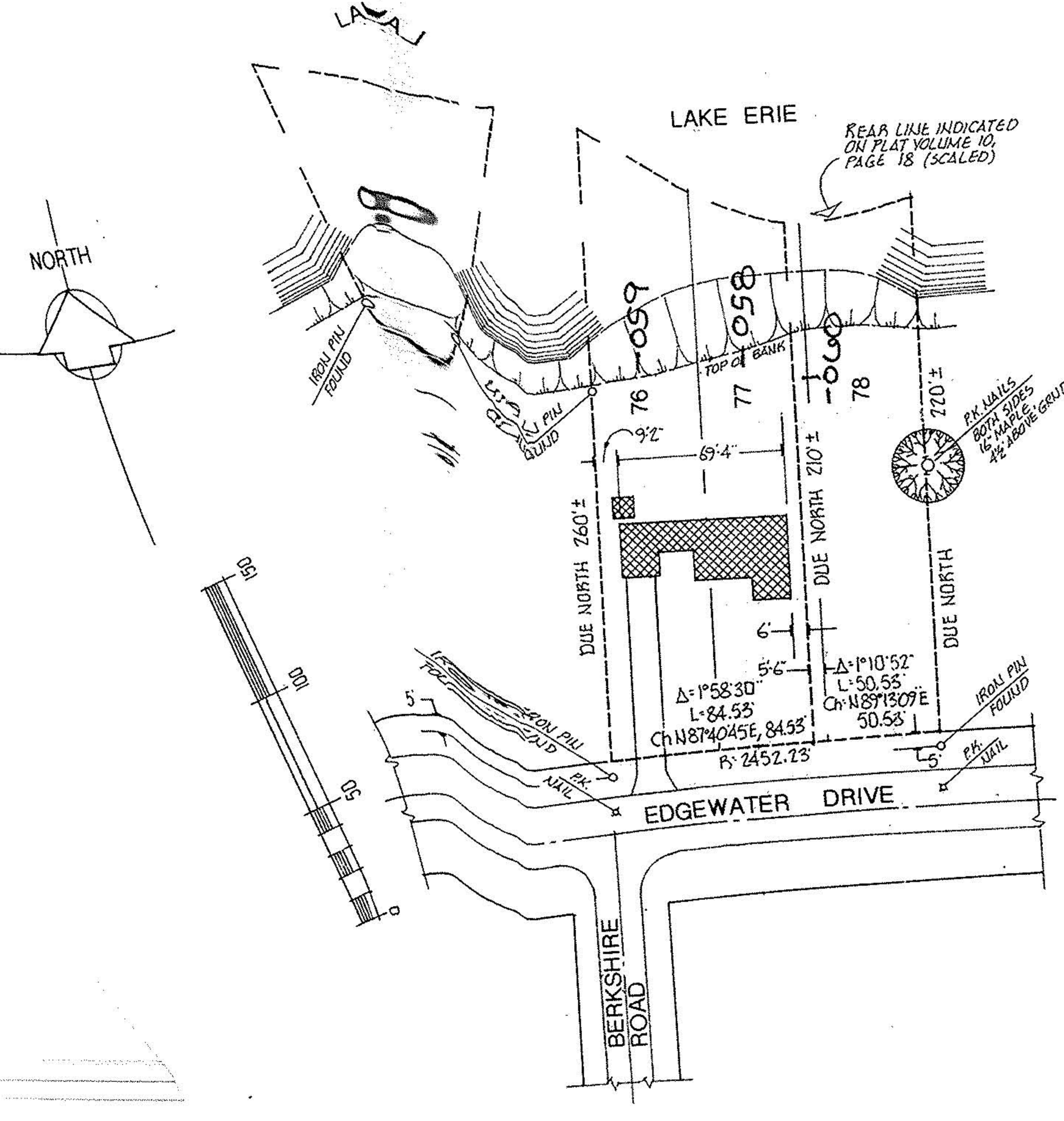

DESCRIPTION, SUBLOTS 76 AND PART OF 77:

SITUATED in the City of Vermilion, County of Lorain and State of Ohio. Being known as all of Sublot 76 and the westerly 39.5 feet of Sublot 77 as recorded in Volume 10, Page 18 of Plat Records, bounded and described as follows:

BEGINNING at the southwest corner of Sublot 76, being in the north right-of-way line of Edgewater Drive. THENCE in an easterly direction in said north line, being in the arc of a curve bearing to the right and having a radius of 2452.23 feet, a distance of 84.53 feet to a point said curve subtending a chord bearing North 87°40'45" East, 84.53 feet. THENCE Due North in a line parallel to the east line of Sublot 77 and being 5.50 feet westerly therefrom, a distance of about 210 feet to the low water mark of Lake Erie. Thence in a northwesterly direction in said low water mark to the westerly line of Sublot 76. THENCE Due South in the westerly line of Sublot 76 a distance of about 260 feet to the place of beginning, be it the same, more or less, but being subject to all legal highways and the provisions of the Submerged Land Act of the State of Ohio.

The above description has been prepared by M.G. Hura based on previous surveys and matters of Record.

01552
APPROVED
LORAIN CO.
MAP DEPT.
DATE 2-27-04
PAGE 00-003-B
BY R. MAINES
AFTER 03/01/03

CITY OF VERMILION	
VILLAGE OF	
PREPARED FOR JOHN S. YEAGER 303 BAUBICE ST. PIONEER, OH. 43554	REGISTERED SURVEYOR M.G. HURA 12706 MASON ROAD, VERMILION, OHIO (440) 965-4040
PARCEL SPLIT APPROVAL	
PART(S) OF SUBLOT(S) NO. 76-77-78 OF VERMILION-ON-THE-LAKE SUBDIVISION # 1 VOLUME 10 PAGE 18 OF PLATS	
Tract Section of	

acreage	N.A.
date	NOV-03
drawn	MGH
scale	1" = 30'

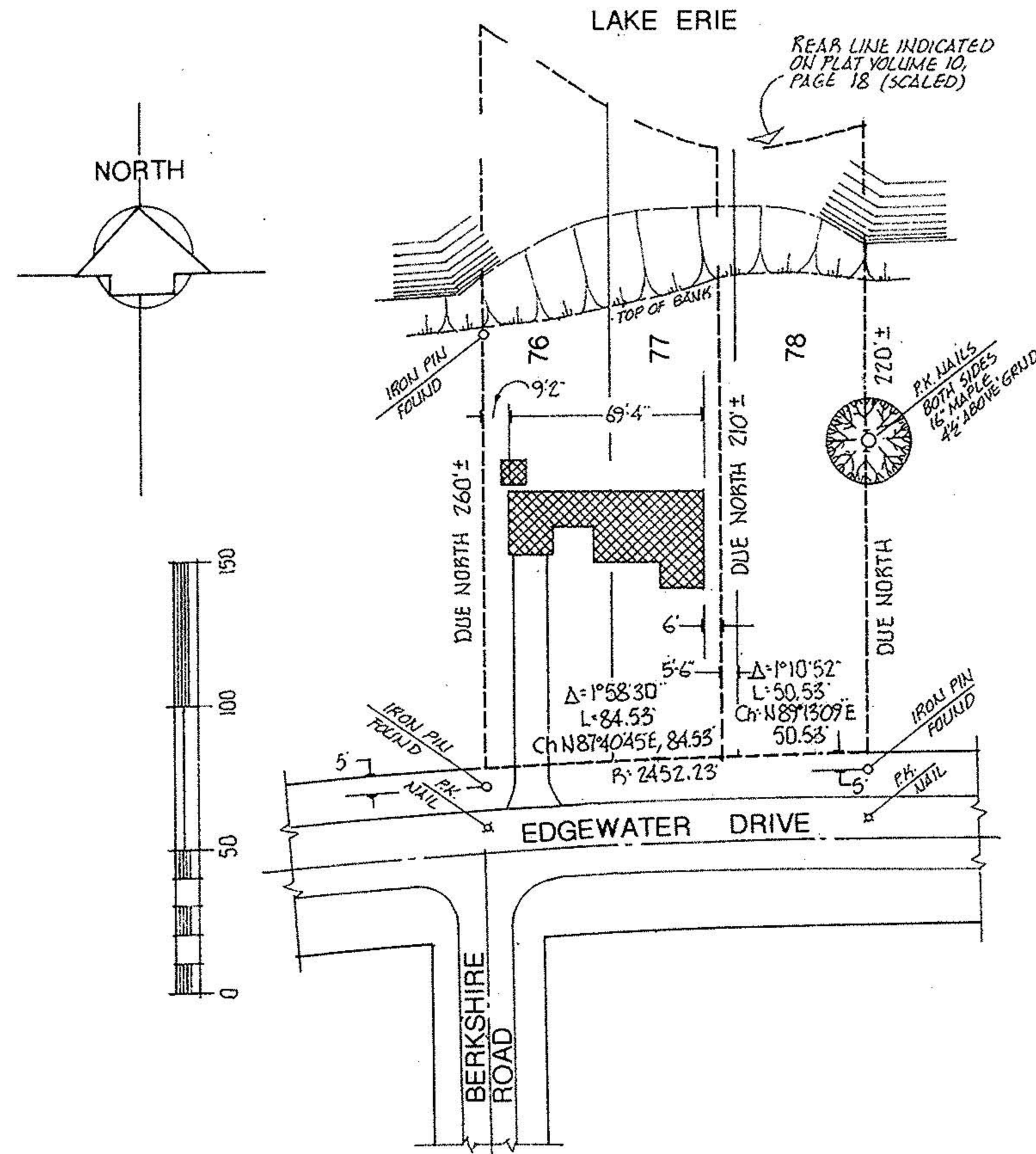

DESCRIPTION, PART OF SUBLOT 77 AND ALL OF 78:

SITUATED in the City of Vermilion, County of Lorain and State of Ohio. Being known as the easterly 5.50 feet of Sublot 77 and all of Sublot 78 of Vermilion-On-The-Lake Subdivision No. 1 as recorded in Volume 10, Page 18 of Plat Records, bounded and described as follows:

BEGINNING at the southeasterly corner of Sublot 78, being in the north right-of-way line of Edgewater Drive. THENCE Due North in the easterly line of Sublot 78, a distance of about 220 feet to the low water mark of Lake Erie. THENCE in a westerly direction in said low water mark to a point being 5.50 feet west from the westerly line of Sublot 78. THENCE Due South in a line parallel to the west line of Sublot 78 and being 5.50 feet therefrom, a distance of about 210 feet to a point in the north right-of-way line of Edgewater Drive. THENCE in an easterly direction in said north line, being in the arc of a curve bearing to the right and having a radius of 2452.23 feet, a distance of 84.53 feet to the place of beginning, said curve subtending a chord bearing North 87°13'09" East, 84.53 feet, be it the same, more or less, but being subject to all legal highways and the provisions of the Submerged Land Act of the State of Ohio.

The above description has been prepared by M.G. Hura based on a previous survey and matters of record

CITY OF VERMILION	
VILLAGE OF	
PREPARED FOR JOHN S. YEAGER 303 BAUBICE ST. PIONEER, OH. 43554	REGISTERED SURVEYOR M.G. HURA 12706 MASON ROAD, VERMILION, OHIO (440) 965-4040
PARCEL SPLIT APPROVAL	
PART(S) OF SUBLOT(S) NO. 76-77-78 OF VERMILION-ON-THE-LAKE SUBDIVISION # 1 VOLUME 10 PAGE 18 OF PLATS	
PART OF O.L. Tract Section of BROWN/ELM TOWNSHIP LORAIN CO., OHIO	

acreage	N.A.
date	NOV-03
drawn	MGH
scale	1" = 30'

