

LINE	BEARING	DISTANCE
L 1	S 01°46'40.0"E	65.00'
L 2	S 06°10'50.0"W	70.00'
L 3	S 08°06'15.0"W	80.00'
L 4	S 88°02'00.0"E	42.74'
L 5	N 08°06'15.0"E	81.07'
L 6	N 06°10'50.0"E	67.41'
L 7	N 01°57'01.1"W	64.89'
L 8	S 88°02'00.0"E	30.26'



Note: Bearings shown are to an assumed meridian and are used to describe angles only.

Note: Only copies signed with red ink shall be considered valid.

*Patrick A. McGannon*  
 Patrick A. McGannon P.S. 7154

Prepared for Orrin Leimbach

Being known as part of Original Lot 67 of the Brownhelm Township in the County of Lorain, in the State of Ohio.

POINT	NORTHING	EASTING	DESCRIPTION
1	1000.00000	1000.00000	
2	935.03129	1002.01650	
3	865.43816	994.48016	RR. Spike Fd.
4	786.23708	983.20231	RR. Spike Fd.
5	656.05244	978.52377	RR. Spike Fd.
6	536.18643	971.96620	I.P. Set
7	869.16874	664.70876	I.P. Set
8	788.90914	653.27975	I.P. Set
9	659.07326	948.54105	
100	651.45307	1170.71050	Iron Pin Found
200	649.98632	1213.42532	Iron Pin Set
201	659.08198	948.54144	Iron Pin Set
202	364.90297	728.56139	Iron Pin Set
203	349.36117	1204.54402	Iron Pin Set
300	1017.15903	500.29452	Iron Pin Set
301	1001.03846	969.75782	Iron Pin Found
302	1149.30943	985.62314	R.R. Spike Fd.
600	2578.79791	847.97905	Iron Pin Found



Scale 1" = 100'  
 May 9, 1997

• IRON PIN or Railroad Spike

**Boundary Survey**  
 Patrick A. McGannon  
 Registered Professional Surveyor

1731 Gettysburg Drive, Lorain, Ohio (216)-2822712

#22212  
 APPROVED  
 LORAIN CO.  
 MAP DEPT  
 DATE 6-24-97  
 BY R. Bell  
 #22212

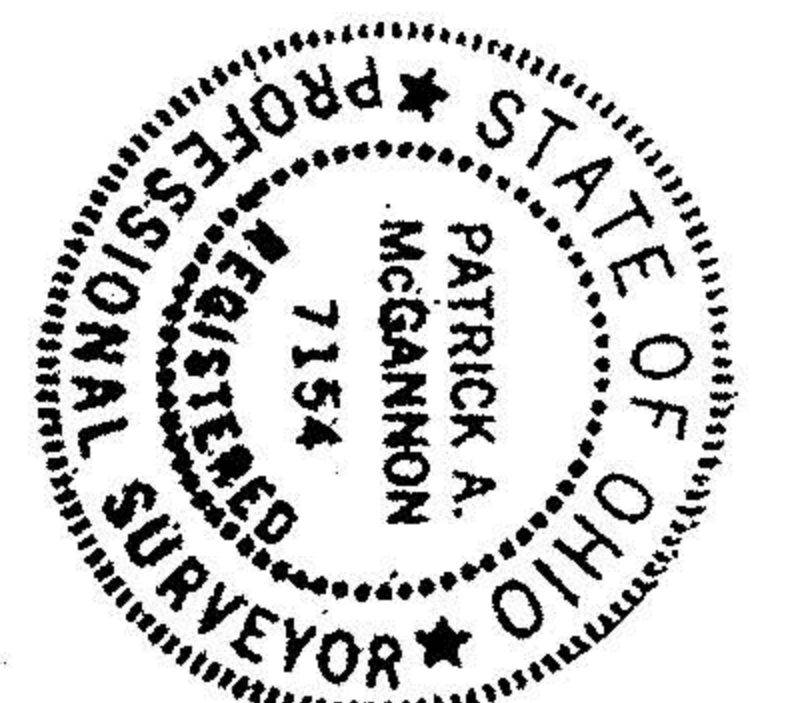

P.P.N 01-00-6L7-000-613

Patrick Penion Leimbach - Paul Leimbach Trust  
 O.R. Volume 1407, Page 901

Patrick Leimbach  
 O.R. Volume 1400  
 Page 939  
 5.49 Acres

Patrick Penion Leimbach - Paul Leimbach Trust  
 O.R. Volume 1407 Page 901

Patrick Penion Leimbach - Paul Leimbach Trust  
 O.R. Volume 1407 Page 901

Patrick Penion Leimbach - Paul Leimbach Trust  
 O.R. Volume 1407 Pg. 901