

NORTH

Assumed Bearing

Scale  
1" = 100'

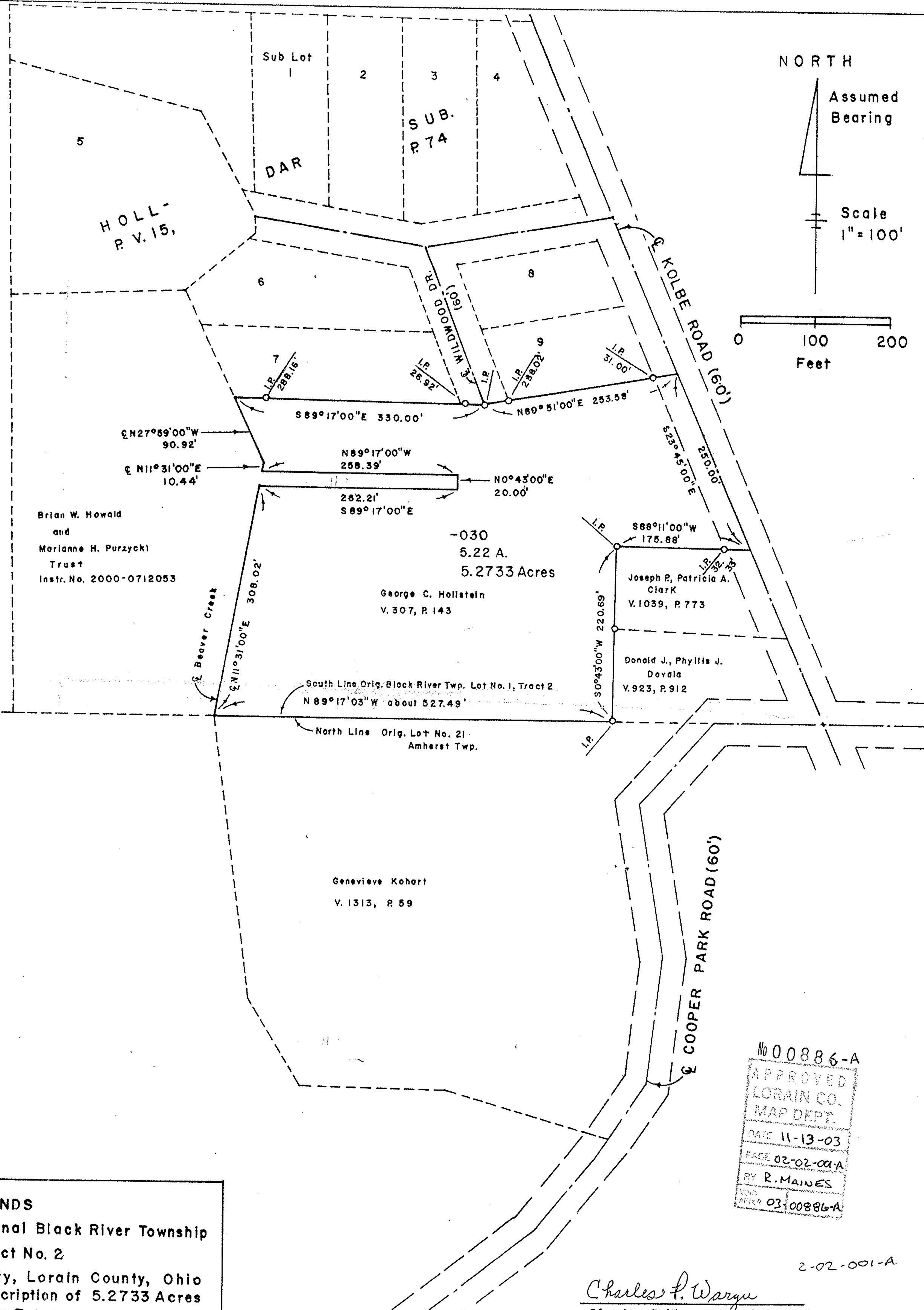
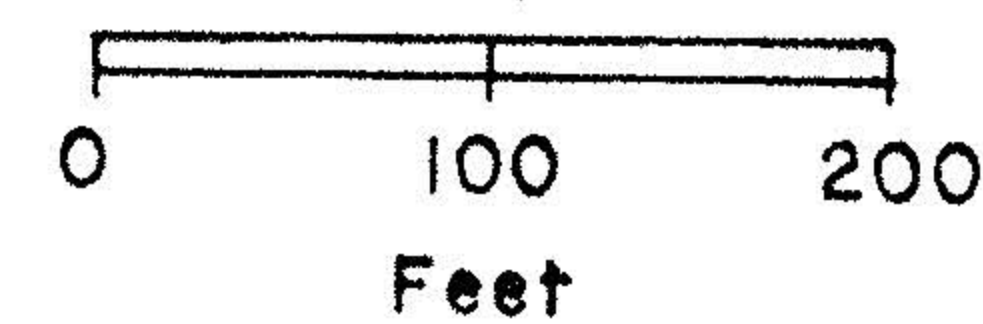

HOLL-  
P.V. 15,

Sub Lot  
1 2 3 4  
S U B.  
P. 74

Brian W. Howald  
and  
Marianne H. Purzycki  
Trust  
Instr. No. 2000-0712053

George C. Hollstein  
V. 307, P. 143

Joseph R. Patricia A.  
Clark  
V. 1039, P. 773

Donald J., Phyllis J.  
Dovala  
V. 923, P. 912

Genevieve Kohart  
V. 1313, P. 59

-004  
14.78 A.

Thomas E., Lynne Ann  
Hollstein  
V. 1243, P. 211

No 00886-A  
APPROVED  
LORAIN CO.  
MAP DEPT.  
DATE 11-13-03  
PAGE 02-02-001-A  
BY R. MAINES  
NOV 13 2003 03:00886-A

MAP OF LANDS  
Part of Original Black River Township  
Lot No. 1, Tract No. 2  
Amherst City, Lorain County, Ohio  
Made for Description of 5.2733 Acres  
For Hollstein Estate  
February, 2001

Charles P. Waryu  
Charles P. Waryu, Registered Surveyor  
No. 5029

2-02-001-A