

DIMENSIONS SHOWN ON THIS PLAT ARE EXPRESSED IN FEET AND DECIMAL PARTS THEREOF, ALL BEARINGS ARE TO AN ASSUMED MERIDIAN AND ARE USED TO INDICATE ANGLES ONLY. PERMANENT MONUMENTS WERE FOUND OR SET AT ALL POINTS INDICATED HEREON, ALL OF WHICH I CERTIFY TO BE CORRECT.

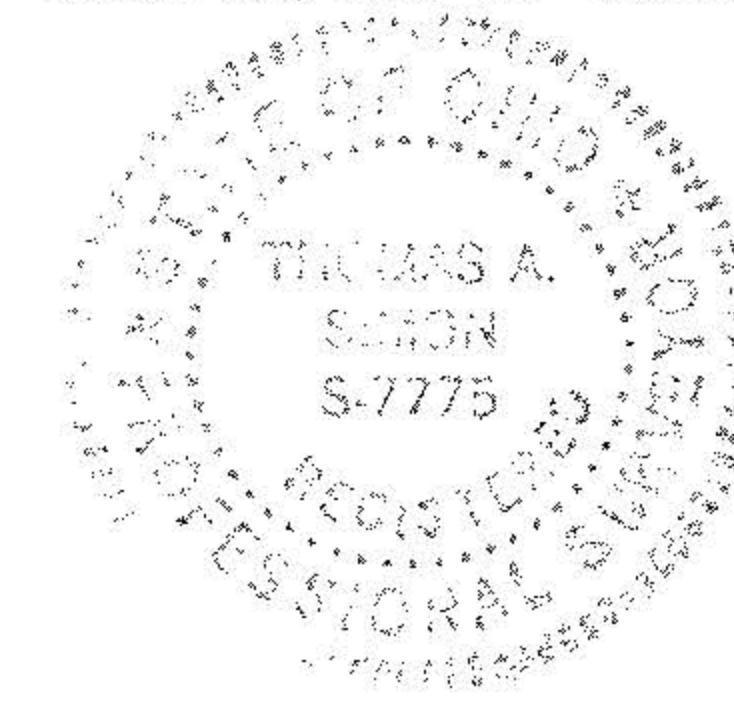

T.A.S.
 THOMAS A. SIMON
 REG. PROFESSIONAL SURVEYOR
 NO. S-7775

BASIS OF BEARINGS IS THE CENTERLINE OF CHERRYWOOD LANE (NORTH 00°37'00" EAST). IRON PINS SET ARE 5/8" DIAMETER, 30" LONG WITH PLASTIC CAPS "T. SIMON, S-7775".

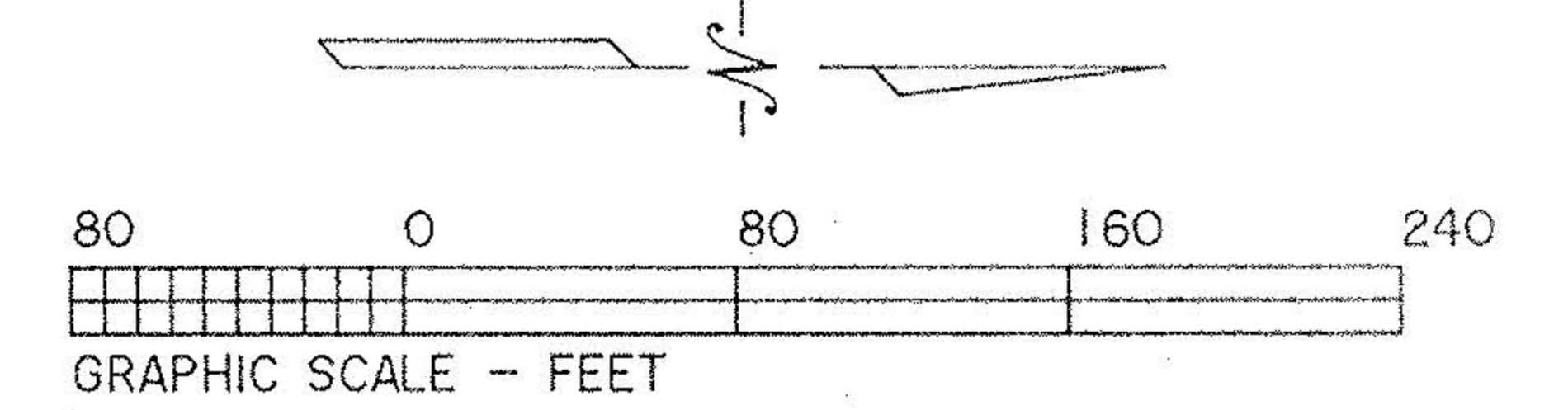
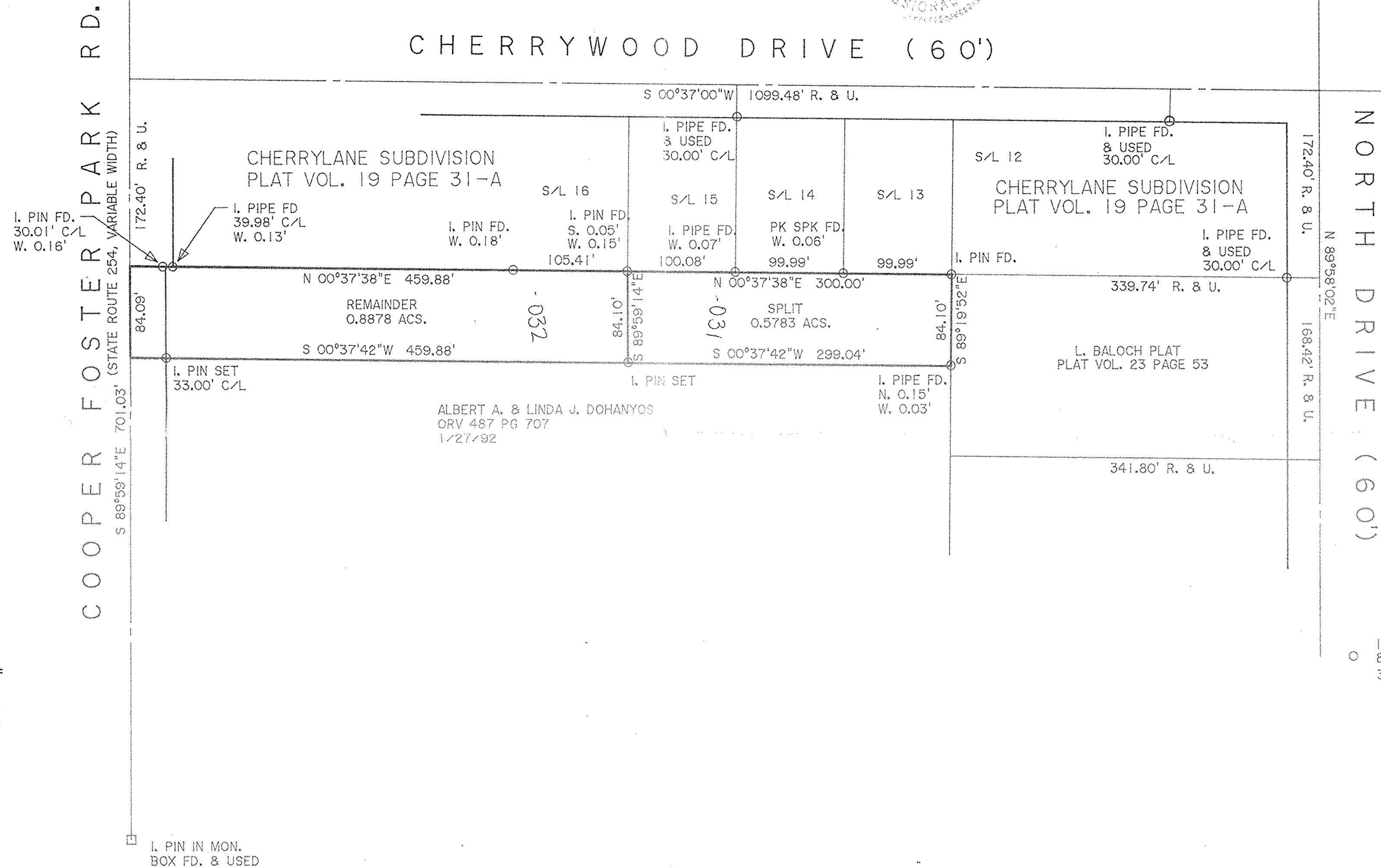

Ethel Bickley
 233-7379

No 01262
 DATE 12-2-02
 BY SHAFIELD
 # 02-01202

THOMAS SIMON & ASSOCIATES, INC.
 PROFESSIONAL LAND SURVEYORS
 COBBLESTONE CORNER PROFESSIONAL CENTER
 39049 CENTER RIDGE ROAD
 NORTH RIDGEVILLE, OHIO 44039
 (440) 327-2925
 FAX 327-2964

APPROVED
 AS DESCRIPTION ONLY
 Date 11/25/02
 City of Lorain
 Per Kimberly Hoskin
 Engineering Dept.

PLAT OF SURVEY AND SPLIT
 FOR
 ETHEL BICKLEY

APPROVED BY THE LORAIN CITY PLANNING
 COMMISSION..... NO PLAT REQUIRED
 William E. Roberts 11-25-02
 SECRETARY LORAIN CITY PLANNING COMMISSION

BEING KNOWN AS PART OF ORIGINAL BLACK RIVER
 TOWNSHIP LOT NO. 3, TRACT 1
 CITY OF LORAIN COUNTY OF LORAIN
 STATE OF OHIO
 NOVEMBER, 2002 SCALE: 1" = 80'