

PREPARED FOR:

DAN MUNGER
6578 PITTS BLVD
CLARENCE BORNEMANN JR
6594 PITTS BLVD
HAROLD & PATRICIA DEHUIS
6610 PITTS BLVD
JOHN & KATHLEEN HEPP
6612 PITTS BLVD

PREPARED BY

LIAPONEK & ASSOC INC
ENGINEERS & SURVEYORS
N RIDGEVILLE, OH.

BOARD OF EDUCATION OF N. RIDGEVILLE
CITY SCHOOL DISTRICT
DV 907 PG 594

SURVILY
OF PART OF
ORIGINAL RIDGEVILLE TWP,
LOT NO 16

CITY OF N. RIDGEVILLE COUNTY OF LOHAIN
STATE OF OHIO

DONALD W & KAREN A.
HOFFMAN
DV 1387 / 332
PCL # 1 & 2

GEO. C. FRYSBURG
DV 1387 / 334

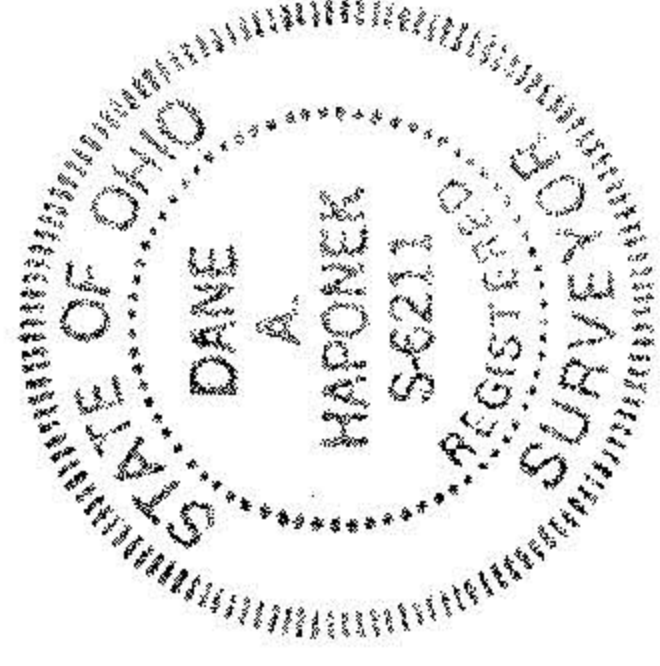

DATE: JULY 1994
SCALE: 1" = 60'

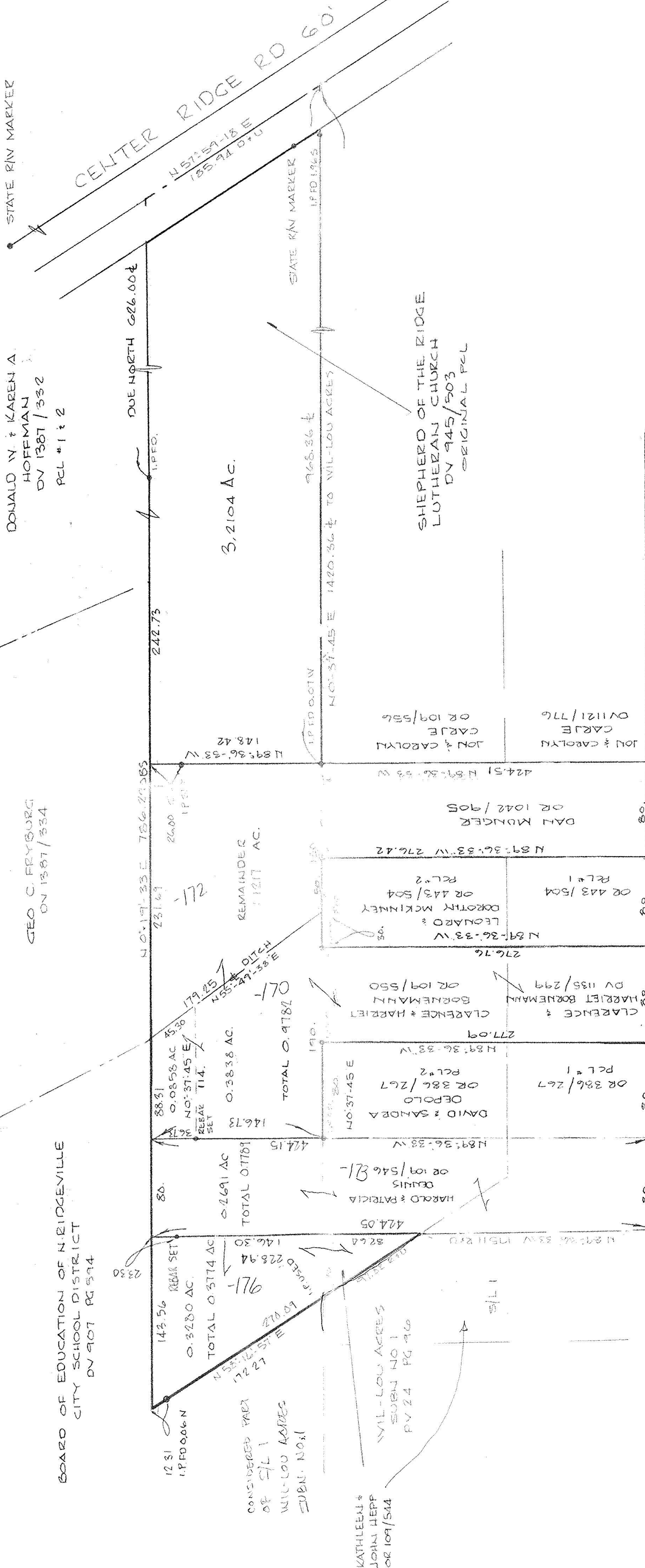

PITTS BLVD 60'

No 01252
APPROVED
LOWMEYER CO.
ENGINEERS
DATE: 11-14-02
PAGE 7-00-016-B
BY J Hatfield
02-01252

No 01237
APPROVED
LOWMEYER CO.
ENGINEERS
DATE: 10-23-02
PAGE 7-00-016-B
BY J Hatfield
02-01237