

PLAT OF PARCEL SURVEY

NORTHERN OHIO ASSOC. (LIMITED PARTNERSHIP)
PART OF ORIGINAL LOTS 13 AND 14
WEST OF BLACK RIVER
CITY OF ELYRIA, LORAIN COUNTY, OHIO

10/23/89
OR 227/465

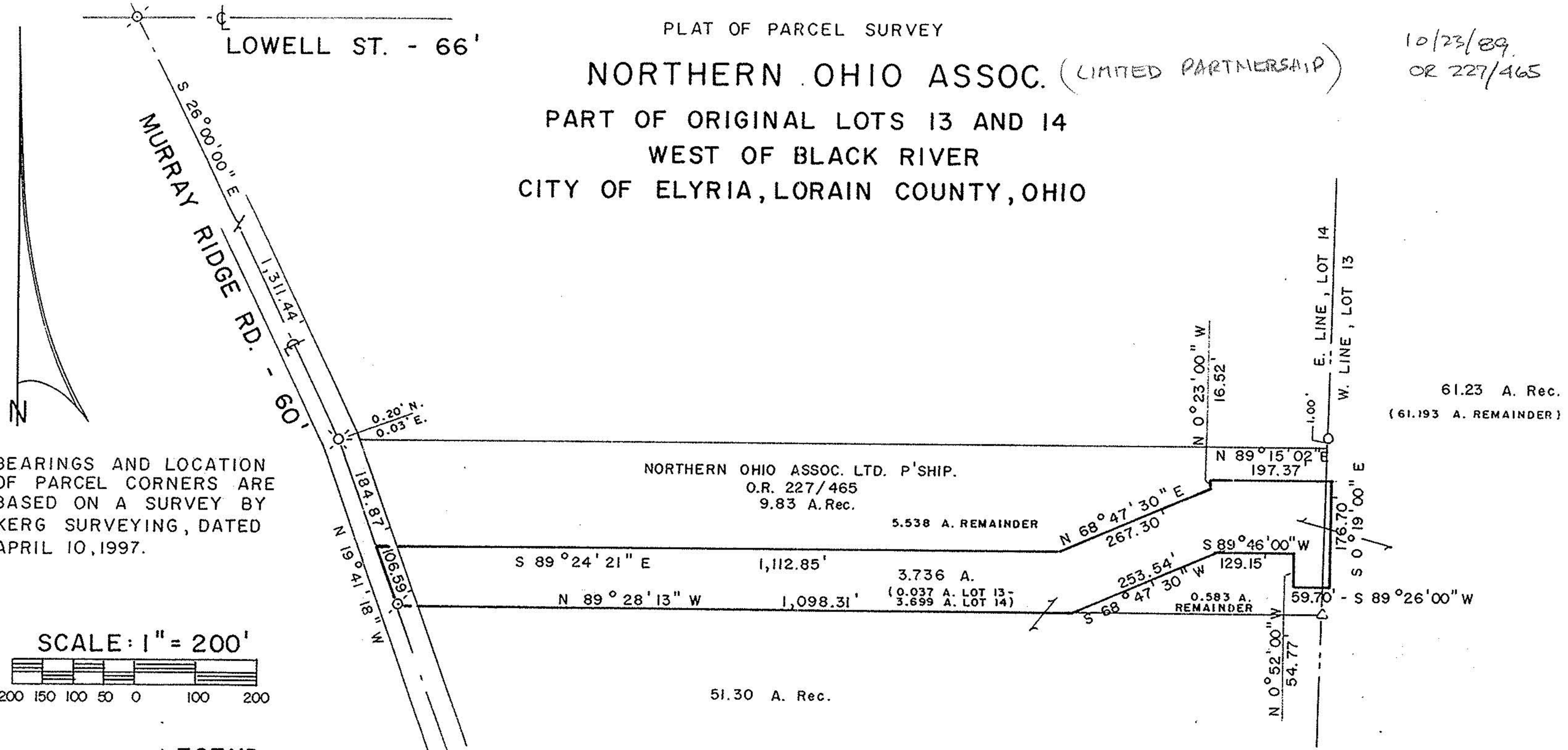

BEARINGS AND LOCATION OF PARCEL CORNERS ARE BASED ON A SURVEY BY KERK SURVEYING, DATED APRIL 10, 1997.

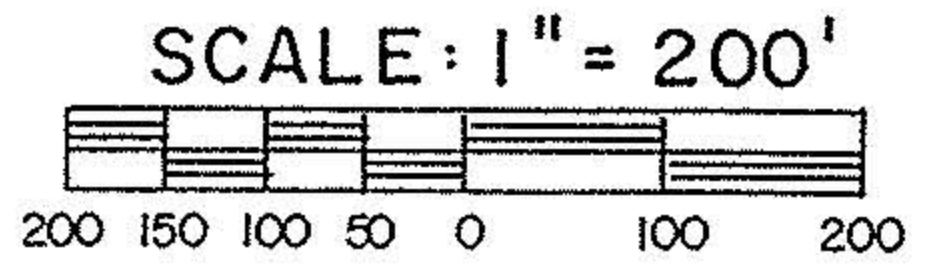

LEGEND

- ⊗ RAILROAD SPIKE FOUND
- ⊙ SURVEY NAIL FOUND
- △ IRON PIN FOUND
- IRON PIPE FOUND



PREPARED BY
KERK SURVEYING

Charles A. Kerk
 CHARLES A. KERK
 REGISTERED OHIO SURVEYOR NO. 7152
 DATE: DECEMBER 7, 2000

61.23 A. Rec.
(61.193 A. REMAINDER)

51.30 A. Rec.

5.538 A. REMAINDER

3.736 A.
(0.037 A. LOT 13 -
3.699 A. LOT 14)

0.583 A. REMAINDER