



LAUNDON . SIMON . CAHL & ASSOC. INC.
CONSULTING ENGINEERS & SURVEYORS
219 COURT ST. ELYRIA, OHIO 44035

SURVEY of S/L15 IN CHATHAM TERRACE - REVISED
PLAT VOL. 32 P. 3

FOR: DANIEL B. & MILA REASER

| | | |
|--------------------|------------------|-------------------------------|
| Orig. Lot 24 | City of ELYRIA | Date DEC. 2, '87 Scale 1"=40' |
| Orig. Sec | Village of | Dwn. by R.G.S. Chkd. by C.J. |
| Tract BRACE | County of LORAIN | Job No. 87-1668 F.B. |
| Township of ELYRIA | State of OHIO | Printed |

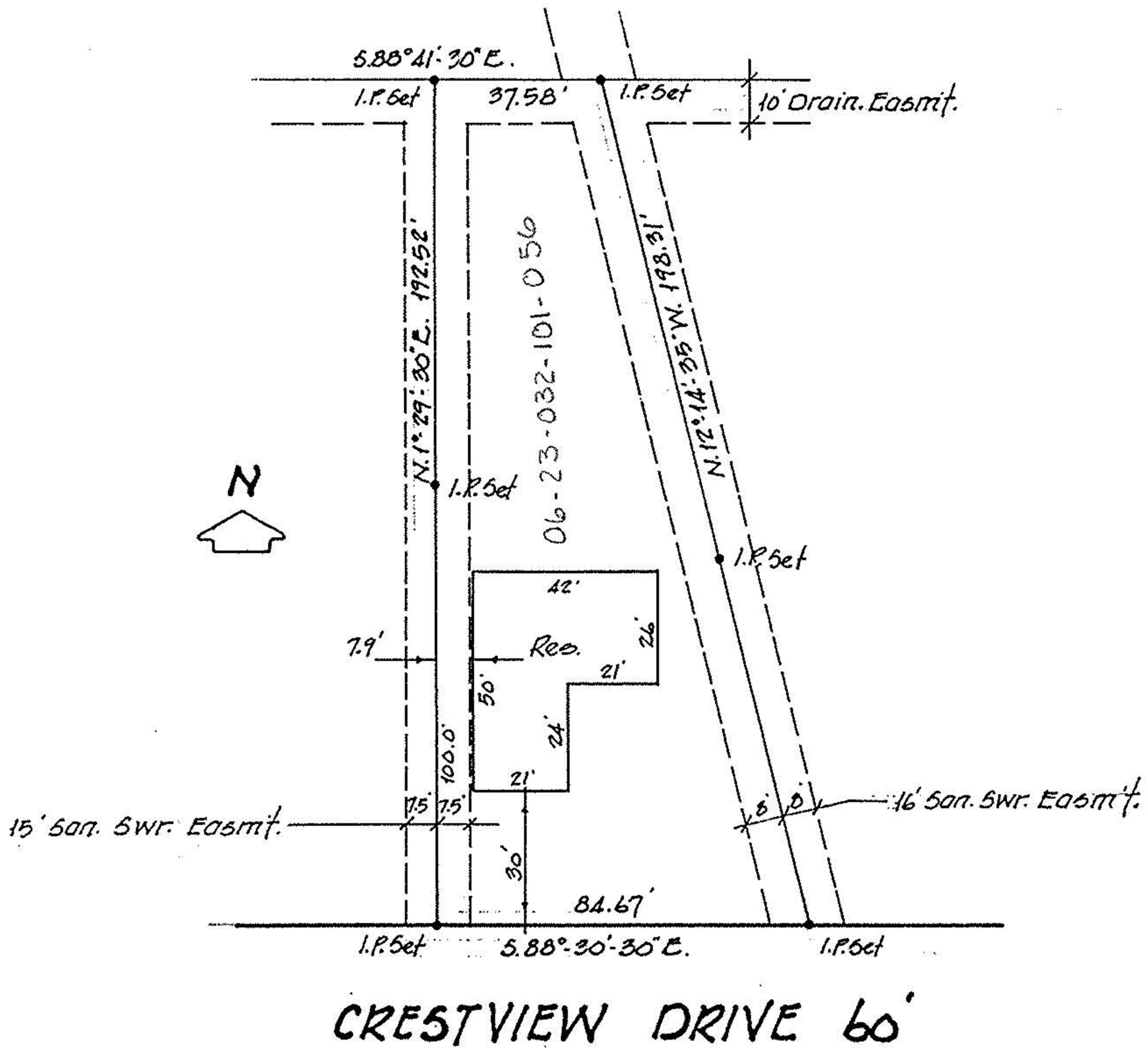

CRESTVIEW DRIVE 60'