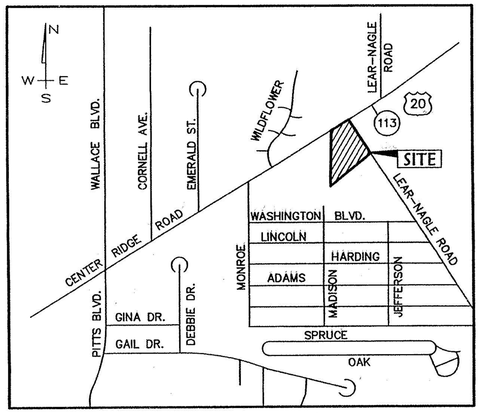

VICINITY MAP - NO SCALE

LEGEND

⊗	–	DRILL HOLE FOUND
•	–	PK NAIL FOUND
⊕	–	IRON PIN/PIPE FOUND
○	–	5/8" CAPPED REBAR SET
●	–	PKNAIL SET
FND.	–	FOUND
REC.	–	RECORD
SURV.	–	SURVEYED

SURVEYOR'S CERTIFICATION

I HEREBY CERTIFY THAT; THE SURVEY SHOWN HEREON IS THE RESULT OF AN ON-THE-GROUND SURVEY THAT HAS BEEN PERFORMED BY ME OR UNDER MY SUPERVISION; THAT IT IS A SURVEY OF THE LANDS CONVEYED TO SV PROPERTIES OF NORTH RIDGEVILLE, LTD. AND RECORDED AMONG THE LAND RECORDS OF LORAIN COUNTY, OHIO IN INSTRUMENT NO. 20020801883 AND IN INSTRUMENT NO. 20020801884 DEED. PROPERTY CORNER MARKERS TO BE SET UPON COMPLETION OF FUTURE SITE CONSTRUCTION.

MARK A. YEAGER DATE 3/11/02
PROFESSIONAL SURVEYOR OHIO NO. 7289

STATE OF OHIO
MARK ALLEN YEAGER
S-7289
REGISTERED
PROFESSIONAL SURVEYOR

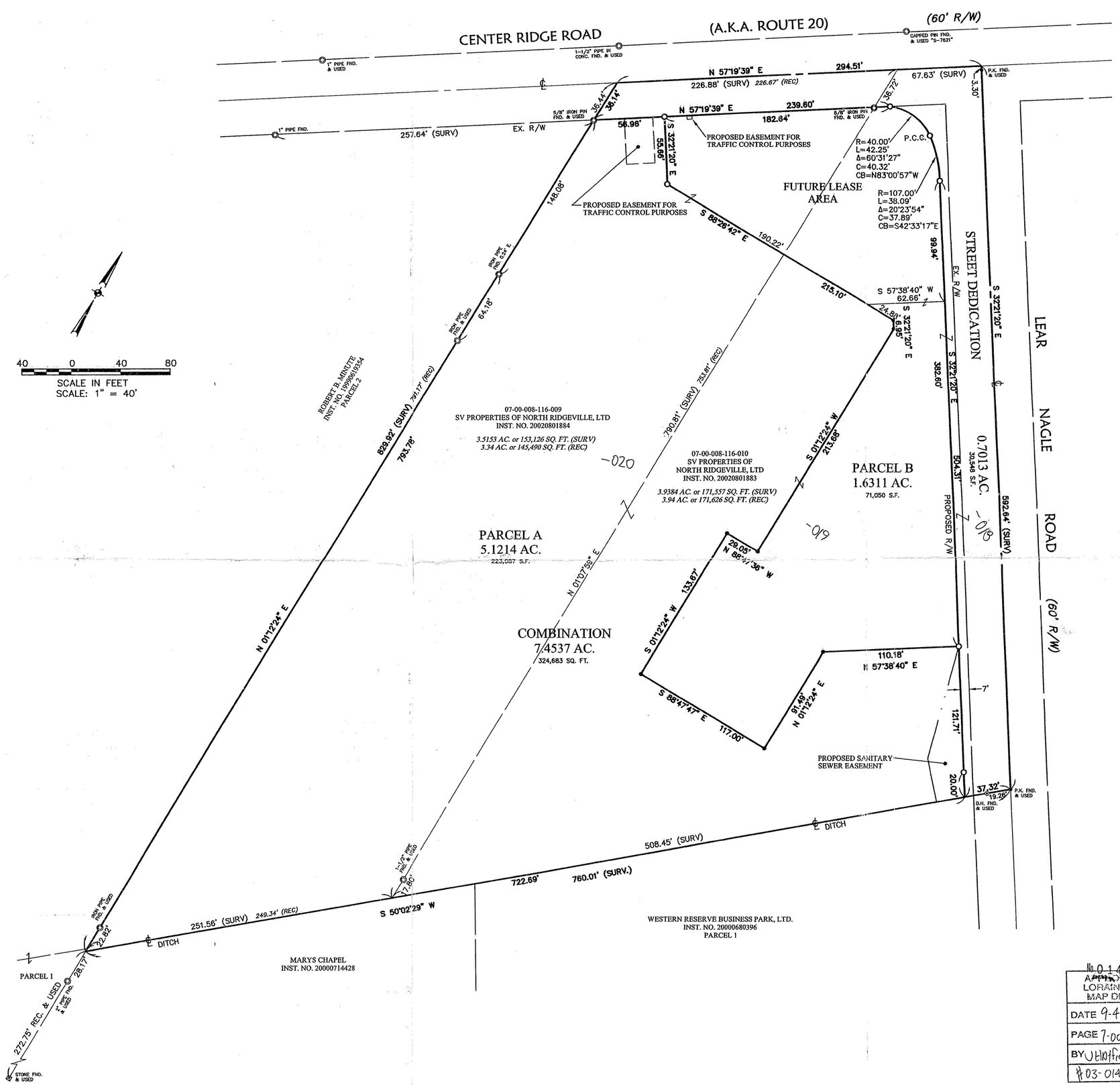

No. 01443	
APPROVED LORAIN CO. MAP DEPT	
DATE 9-4-03	
PAGE 7-00-008-C	
BY UHolfield	
# 03-01443	

REVISIONS			
DATE	DESCRIPTION	BY	
3-11-02	REVISED DELTA NE CURVE	ABR	
01-24-02	GENERAL REVISIONS	DAM	
12-14-01	ORIGINAL ISSUE	ABR	

DATE: 12-14-01
DRAWN BY: ABR
CH'D BY:
DWG. NAME: S-SPLIT01
PATH: 00193-4
F.B.:

KS ASSOCIATES, INC.
560 Burr Ridge Road, Suite 100
P.O. Box 569
Elyria, Ohio 44036
Phone (440) 365-4730
Fax (440) 365-4790
mailroom@ksassoc.com
www.ksassoc.com
KS ASSOCIATES

PARCEL COMBINATION/SPLIT & STREET DEDICATION MAP

OF PART OF
ORIGINAL RIDGEVILLE TOWNSHIP LOT NO. 8
CITY OF NORTH RIDGEVILLE COUNTY OF LORAIN STATE OF OHIO

SHEET 1 OF 1

JOB NO. 00193-4