BOUNDARY SURVEY

AVON CITY ~ LORAIN COUNTY ~ STATE OF OHIO
PART OF ORIGINAL AVON TOWNSHIP SECTION NO. 13
CHARLES A. & DEBORAH A. SCHMIDT
PPN 04-00-013-000-114 ~ Dd. VOL. 1427 PG. 545

MAY 2003

SITUATED IN THE CITY OF AVON, COUNTY OF LORAIN, STATE OF OHIO AND BEING PART OF ORIGINAL AVON SECTION 13. I CERTIFY THAT AT THE REQUEST OF THE OWNERS I HAVE SURVEYED AND PLATTED THE LANDS SHOWN HEREON. ALL MEASUREMENTS ARE IN FEET AND DECIMAL PARTS THEREOF. ANGLES ARE TO AN ASSUMED MERIDIAN AND ARE USED TO DESCRIBE ANGLES ONLY.

STATE OF OHIO
CARL R. ANDERSON
S-6582
REGISTERED
PROFESSIONAL SURVEYOR

Carl R. Anderson
5/27/03

AREA MAP — NO SCALE

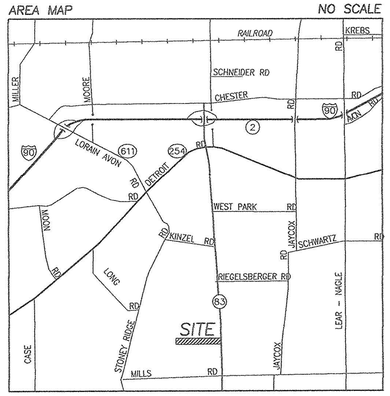

GRAPHIC SCALE

(IN FEET)
1 inch = 100 ft.

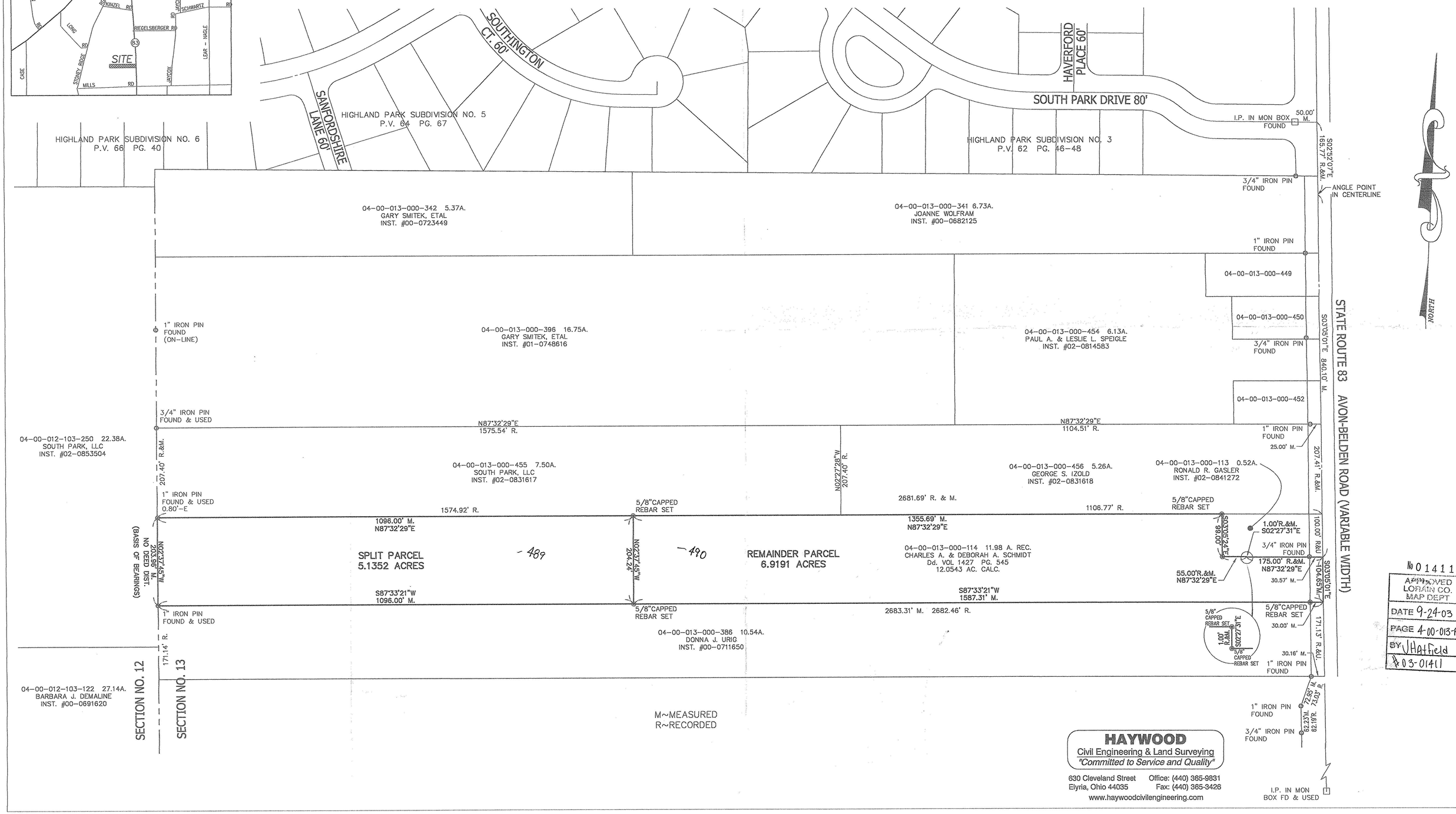

No 01411
APPROVED
LORAIN CO.
MAP DEPT
DATE 9-24-03
PAGE 4-00-013-F
BY JHatfield
#03-01411

HAYWOOD
Civil Engineering & Land Surveying
"Committed to Service and Quality"
630 Cleveland Street
Elyria, Ohio 44035
Office: (440) 365-9831
Fax: (440) 365-3426
www.haywoodcivilengineering.com