

# BOUNDARY & LOT SPLIT SURVEY

CITY OF AVON ~ LORAIN COUNTY ~ STATE OF OHIO  
 PART OF ORIGINAL AVON SECTION 11  
 P.P.N. 04-00-011-108-143 ~ DOC. 02-0825188

PREPARED FOR  
 CENTRAL SOUTH, LTD  
 3320 STONEY RIDGE ROAD  
 AVON, OHIO 44011

APRIL 2003

GRAPHIC SCALE

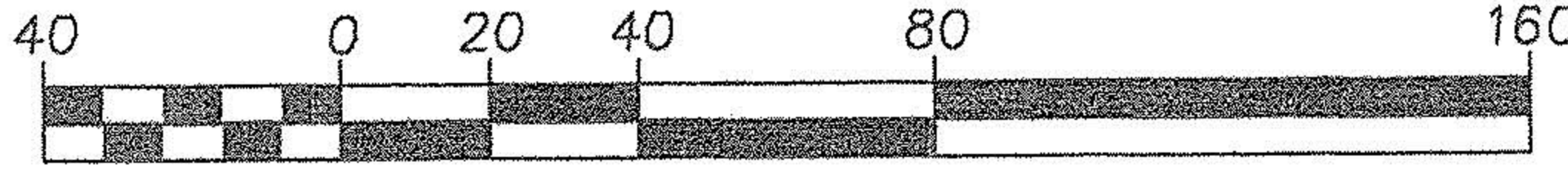

( IN FEET )  
 1 inch = 40 ft.

04-00-011-108-051 2.16 A.  
 ROY E. MILLER, TRUSTEE  
 (ROY E. MILLER REVOCABLE LIVING TRUST  
 INST. NO. 02-0876724

No 01455

APPROVED  
 LORAIN CO.  
 MAP DEPT.  
 DATE 9-9-03  
 PAGE 400-011-H  
 BY R. HAINES  
 LID 03-01455

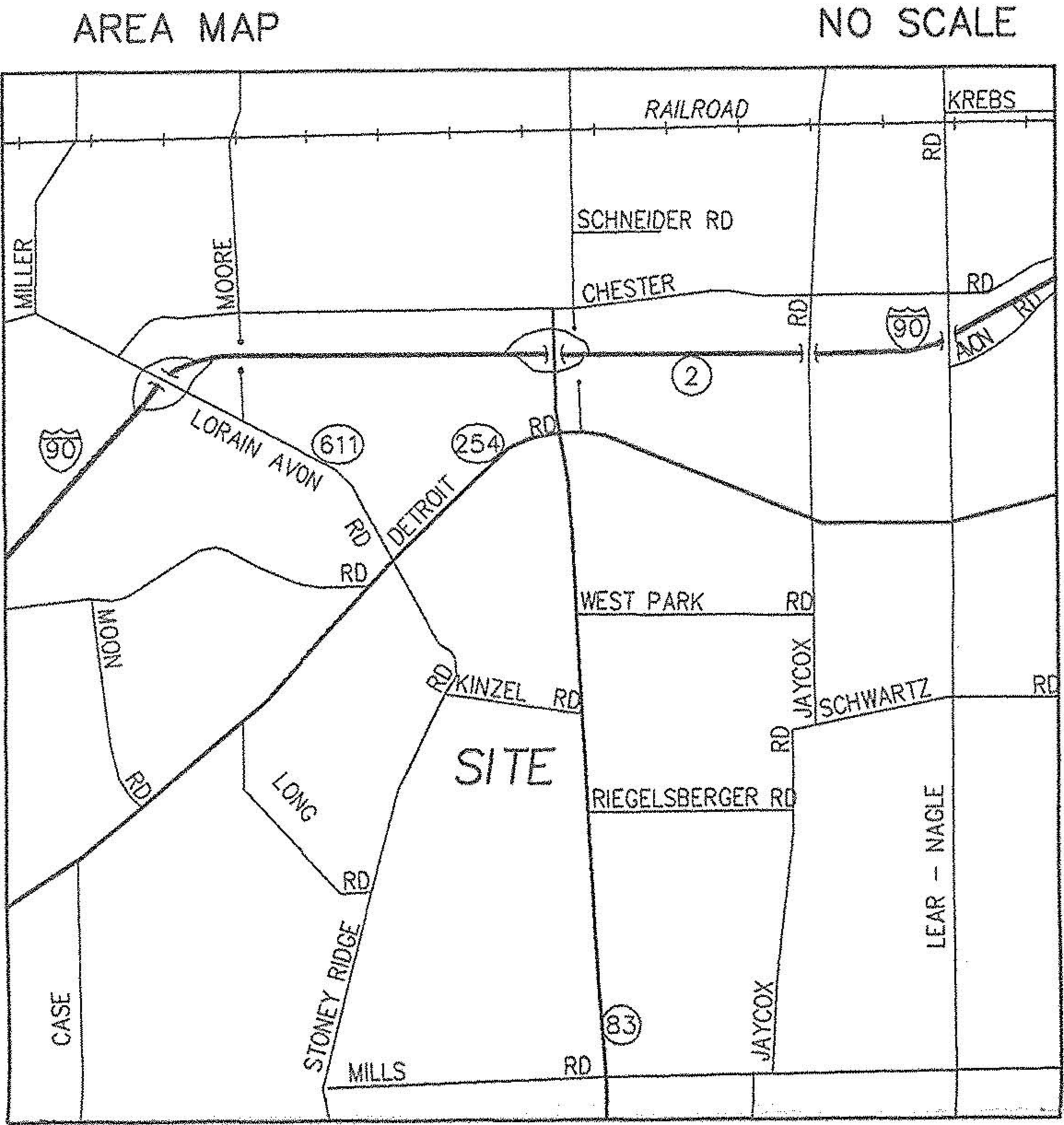

NO SCALE



**SURVEYOR'S CERTIFICATION**

THIS IS TO CERTIFY THAT AT THE REQUEST OF THE OWNERS I HAVE SURVEYED AND PLATTED 6.0976 ACRES OF LAND AS SHOWN HEREON IN ORIG. AVON TOWNSHIP SECTION NO. 11, CITY OF AVON, COUNTY OF LORAIN, STATE OF OHIO. DISTANCES ARE SHOWN IN FEET AND DECIMAL PARTS THEREOF. BEARINGS SHOWN ARE ASSUMED AND USED TO DESCRIBE ANGLES ONLY. ALL OF WHICH I CERTIFY TO BE CORRECT.

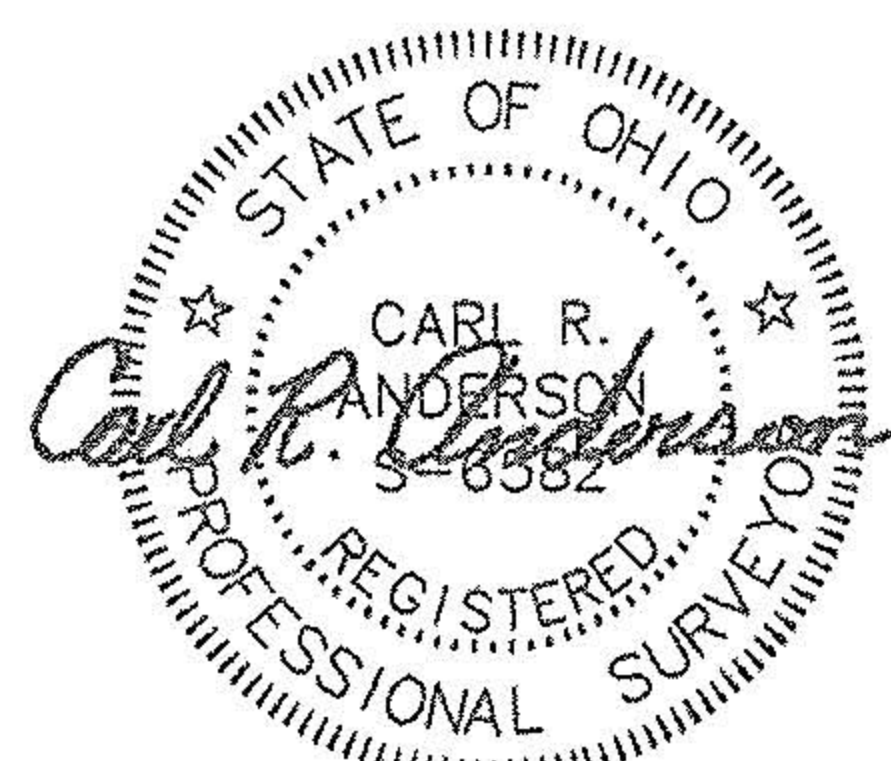

4/10/03

**HAYWOOD**  
 Civil Engineering & Land Surveying  
 "Committed to Service and Quality"

630 Cleveland Street Office: (440) 365-9831  
 Elyria, Ohio 44035 Fax: (440) 365-9426  
 www.haywoodcivilengineering.com