

SURVEY

OF
P.P.N. 04-00-018-130-013
AT 32696 LAKE ROAD
 OF PART OF
 ORIGINAL AVON TOWNSHIP SECTION NO. 18
 NOW IN THE CITY OF
AVON LAKE
LORAIN COUNTY, OHIO
 FOR
JIM GAMELLIA
 BY
THE HENRY G. REITZ ENGINEERING CO.
 4214 ROCKY RIVER DRIVE, CLEVELAND OHIO 44135
 PH. (216) 251-3033 - FAX (216) 251-5149

BY: DONALD E. WOIKE, REG. SURVEYOR NO. 5547 PRESIDENT
 SCALE: 1" = 30'
 AUGUST, 2000

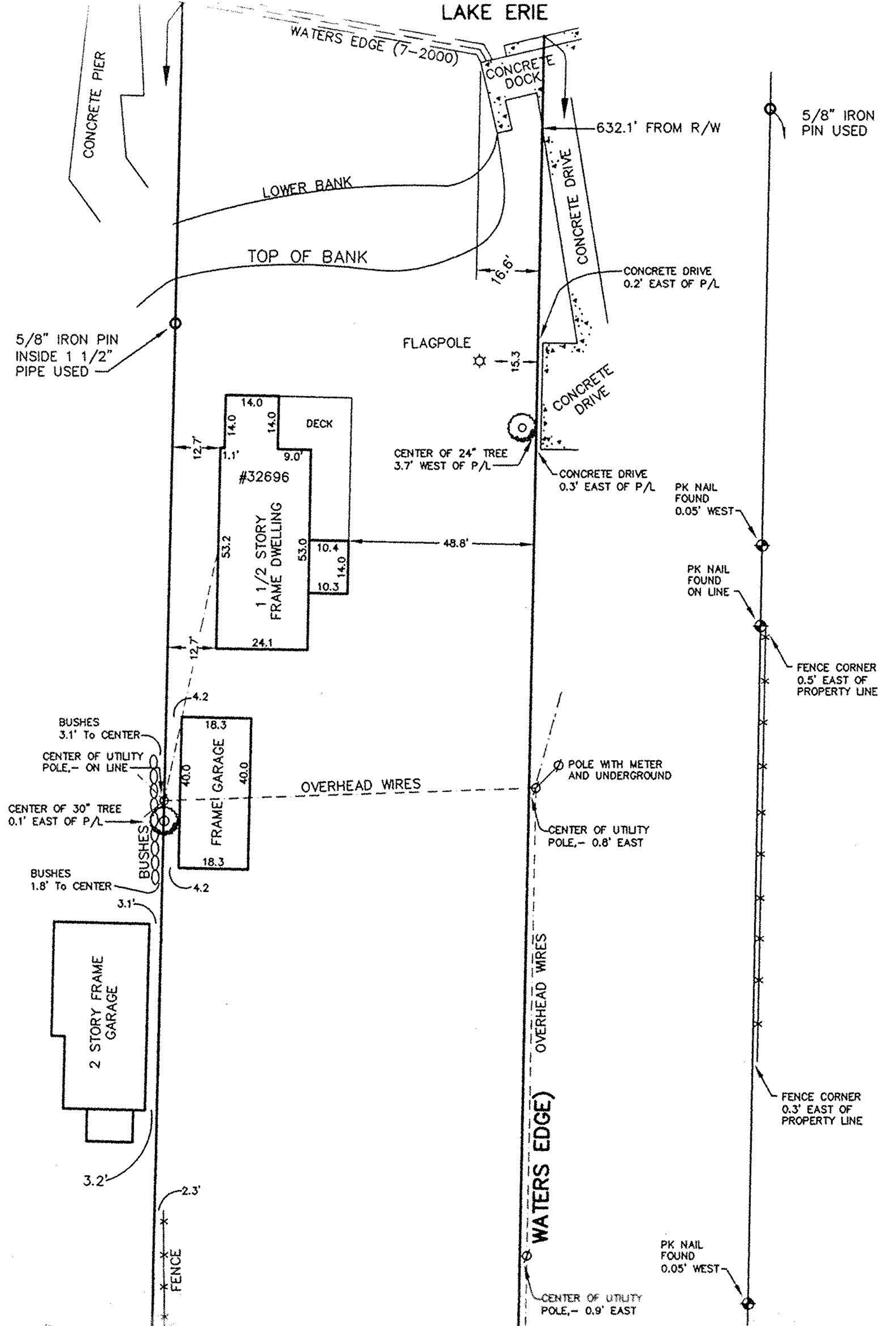
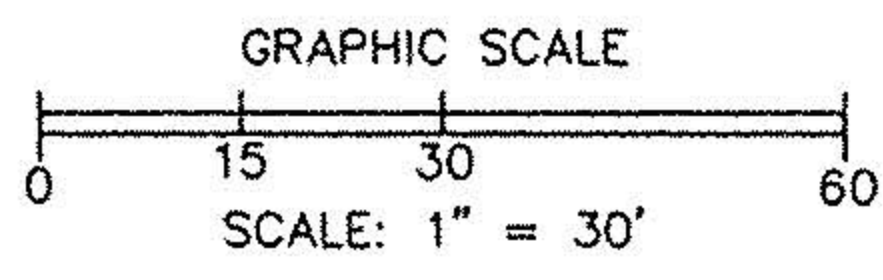

DENNIS D. & STELLA Y. CECH
 VOLUME 1312, PAGE 666

TITUS-ROCKWOOD HOMES, L.L.C.
 INSTRUMENT #20000687331

YVONNE J. ADAMS
 VOLUME 1228, PAGE 462

63,629 SQ. FT.
 1.4607 ACRES
 (To R/W)
 # 32696

