

No 01482
 APPROVED
 LORAIN CO.
 MAP DEPT.
 DATE 10-28-03
 PAGE 4-00-018-A
 BY R. MAINES
 03-01482

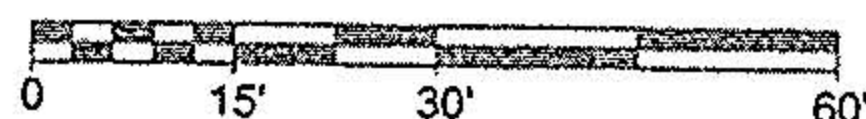

SCALE: 1" = 30'



Curve	Delta Angle	Radius	Arc	Tangent	Chord	Chord Bearing
1	18°50'48"	226.24	74.42	37.55	74.09	N 11°01'29"E
2	85°36'00"	50.00	74.70	46.30	67.94	S 42°04'55"W

This is to certify that at the request of the owner I have surveyed the parcel as shown hereon. Monuments were found or set as shown hereon. The error of closure prior to balancing was less than 1:10,000, in compliance with Section 4733-37 of the Ohio Administrative Code. Distances are in feet or decimal parts thereof. No abstract of title or title commitment was provided to this surveyor. Record research done by this surveyor was made only for the purpose of determining the boundary of this property and of adjoining parcels. Record documents may exist and encumber this property. Therefore, easements and other matters of record to be revealed by a title commitment are not shown hereon.

ORIGINAL AC. = 0.4149 AC. (S/L 49 + S/L 50)
 VACATED AC. = 0.0705 AC.
 TOTAL AC. = 0.4854 AC.

PARCEL A = 0.3339 AC.
 PARCEL B = 0.1515 AC.
 TOTAL = 0.4854 AC.

OWNERSHIP INFORMATION:
 PPN 04-00-018-109-025
 PAUL J. KING, SR.
 INST. NO. 20030917196

DATE OF SURVEY: June 2003

BASIS OF BEARINGS:
 Centerline of Electric Blvd. as shown hereon.

REFERENCES:
 Garden Homes Inc. Subd. #4 V. 24 P. 29
 Inwood Beach Berkshire Road V. 18 P. 23
 Inwood Beach Subd. #2 V. 13 P. 10

Michael A. Straub 10/9/03
 MICHAEL A. STRAUB, PROFESSIONAL SURVEYOR #7055

LEGEND

- M MEASURED
- U USED
- FD FOUND
- C CALCULATED
- R RECORD
- D DEED
- P PLAT
- IPP IRON PIPE
- IP IRON PIN
- FOUND IPP OR IP
- ⊙ 5/8" REBAR SET WITH CAP
- Z PROPOSED LAND HOOK
- PPOB PRINCIPAL POINT OF BEGINNING

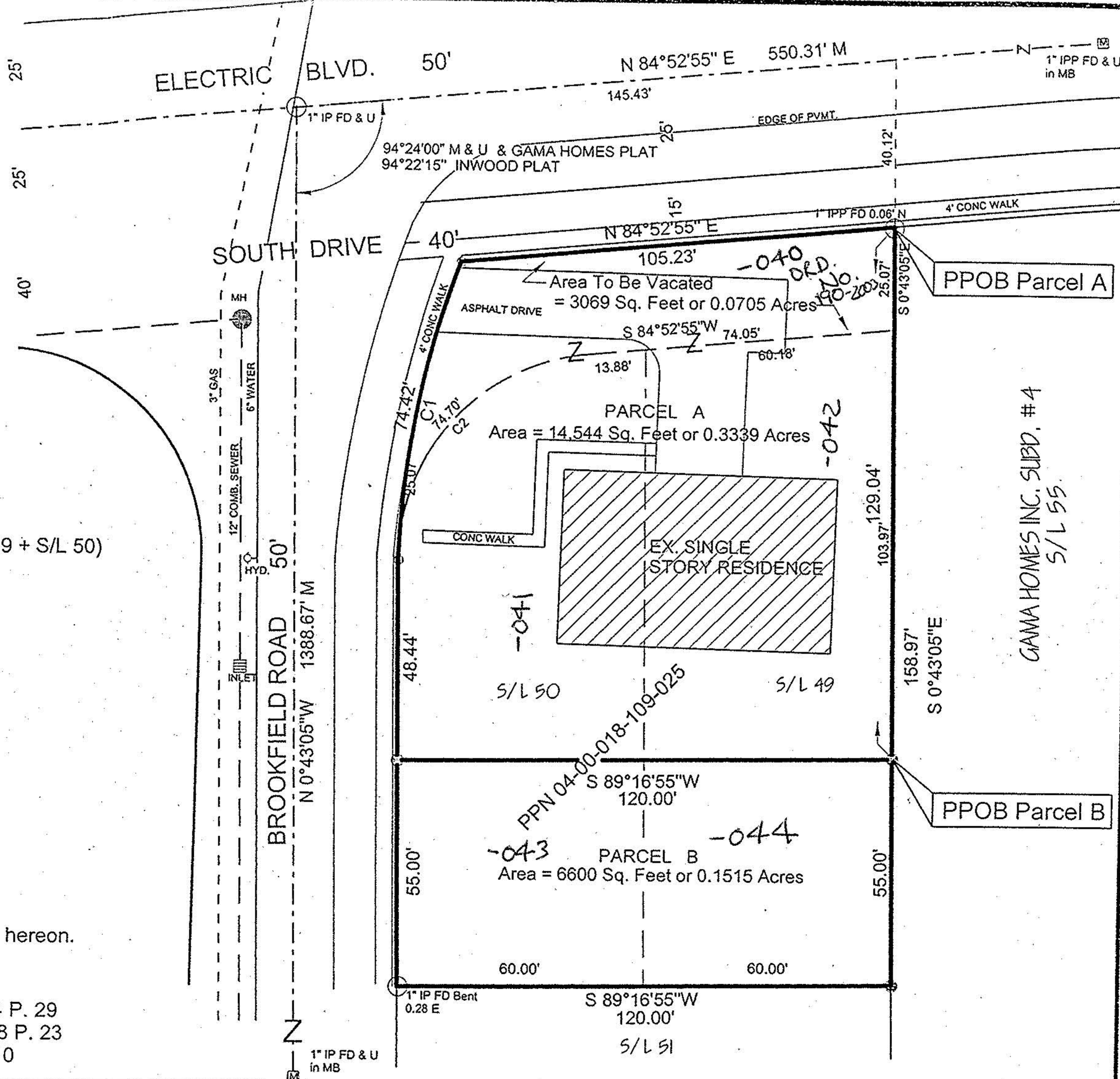
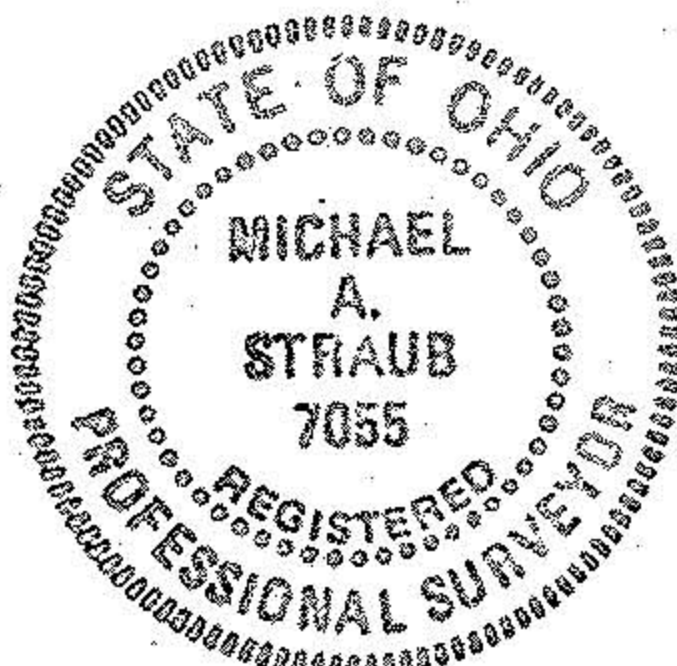

REW R.E. WARNER
 & ASSOCIATES, INC.
 CONSULTING ENGINEERS

Three King James Park, Suite 300
 24600 Center Ridge Road
 Westlake, Ohio 44145
 440-835-9400

DRAWN BY: MS
 CHECKED BY: CJT
 DATE: JULY 3, 2003
 REVISED: 7/30/03 (R/W)
 DRAWING: C:03-104\104.ZAK

SITUATED IN
 THE STATE OF OHIO, COUNTY OF LORAIN,
 CITY OF AVON LAKE AND BEING IN
 ORIGINAL AVON TOWNSHIP SECTION 18
 AND BEING
 SUBLOTS 49 AND 50
 AND A PORTION OF SOUTH DRIVE AS DEPICTED IN
 INWOOD BEACH BERKSHIRE ROAD, PV. 18, P. 23

SURVEY MAP OF
 VACATION, CONSOLIDATION
 & LOT SPLIT
 MADE FOR AND AT THE INSTANCE OF
 PAUL KING
 AND THE CITY OF AVON LAKE, OHIO