

VILLAGE OF SHEFFIELD N 0°00'23" W (OBS.) 1800

CITY OF AVON

N. Y. C. CONRAIL R. R.

89°04'23" (OBS.)

M.B. 66

650.30 (REC. & MSD.) N 88°55'31" W 1875.17 (OBS.)

60

FRENCH CREEK ROAD 60'

R.R. SPIKE FD. & USED

MON RD.

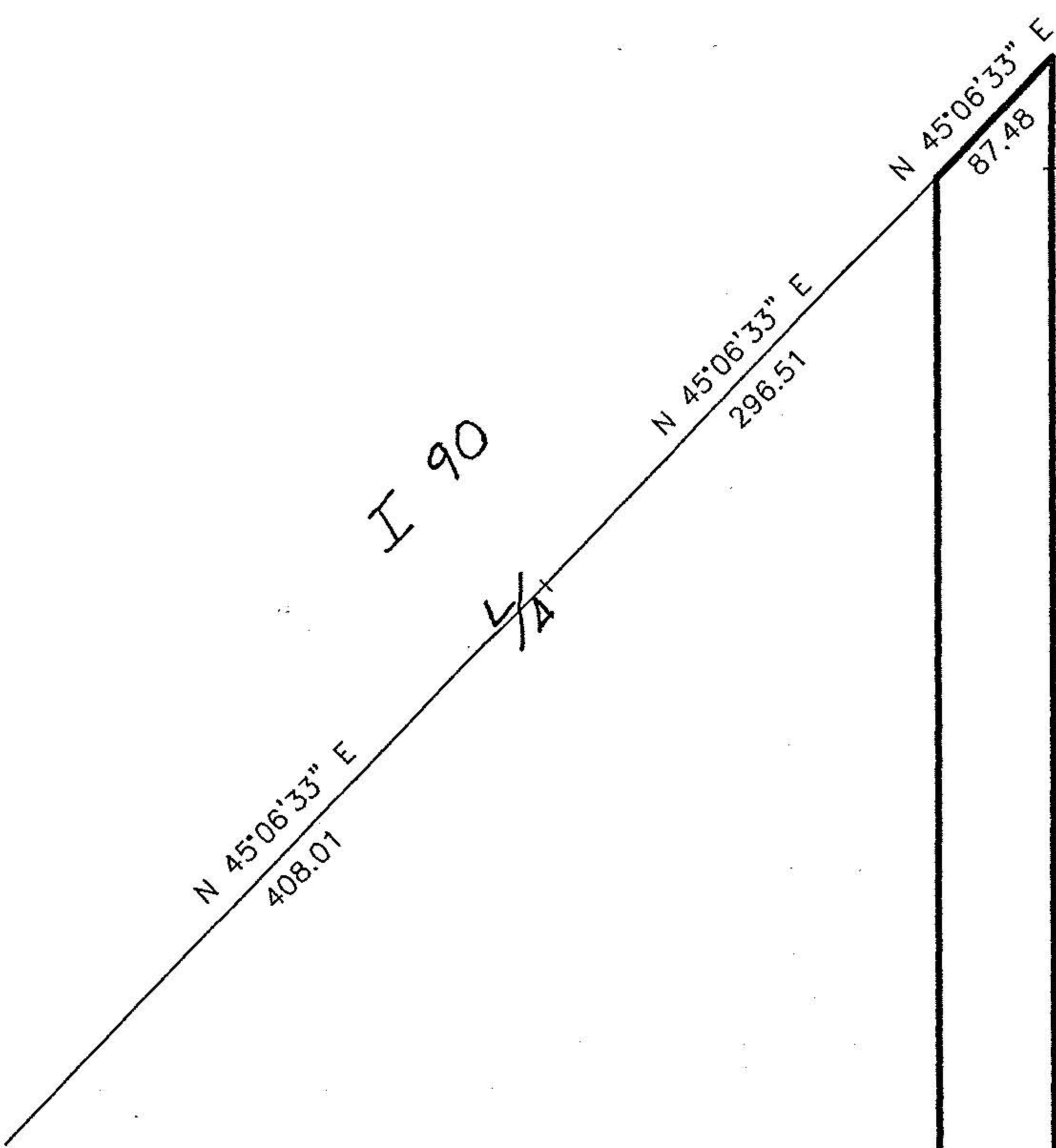

D=1°49'22"
 A=58.17
 C=58.17
 R=1880.10
 S 1°52'41" W

MARGARET M. DILUCIANO
 PPN: 04-00-003-101-063
 18.15 ACRES

N 00°59'30" E 1871.65

2.6211 AC.

PPN: 04-00-003-101-080

CEI CO.

N 00°59'30" E 1876.38

RICHARD J. BARAN
 DOC. NO. 20000688794
 19.55 ACRES

APPROVED
 LORAIN CO.
 MAP DEPT
 DATE 5/9/03
 PAGE
 BY D. Holland
 No 008584

4-00-003-E
 4-00-002-A
 3-L
 3-00004-A
 3-00014-B

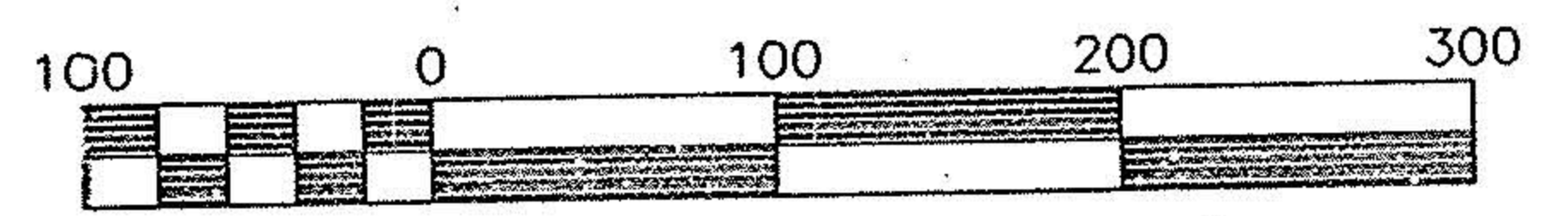

Scale 1" = 100'

MAY 9, 2003

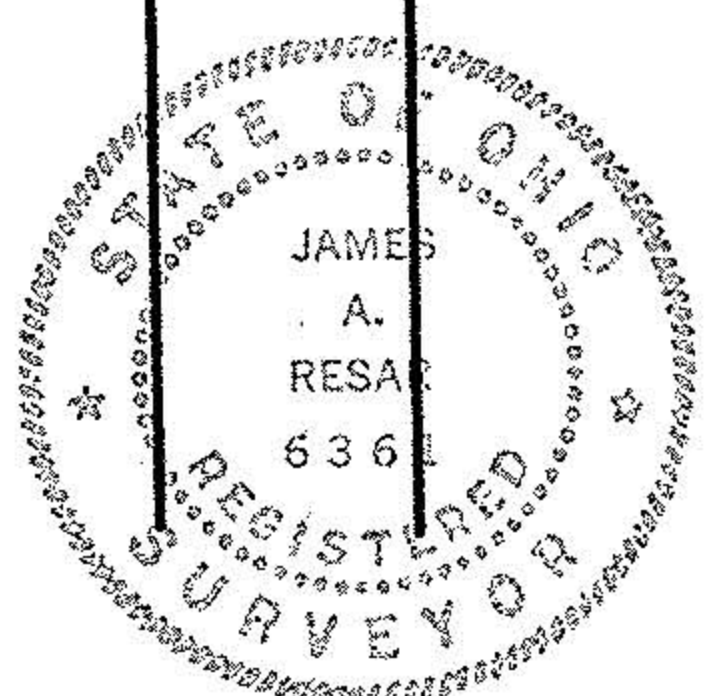

J.A.R. Engineering & Surveying, Inc.

CONSULTING ENGINEERS / SURVEYORS
 24629 DETROIT ROAD WESTLAKE, OHIO 44145
 Phone:(440)-871-8345

SURVEY MAP
JOHN C. KRYSZTOWSKI

PPN: 04-00-003-101-080

AVON, OHIO

1
 1
 05/03