

SURVEY MAP FOR LOT SPLIT

OF

P.P. # 04-00-019-104-003

SITUATED IN THE CITY OF AVON LAKE,
COUNTY OF LORAIN, STATE OF OHIO
AND KNOWN AS BEING PART OF ORIGINAL
AVON TOWNSHIP SECTION # 19

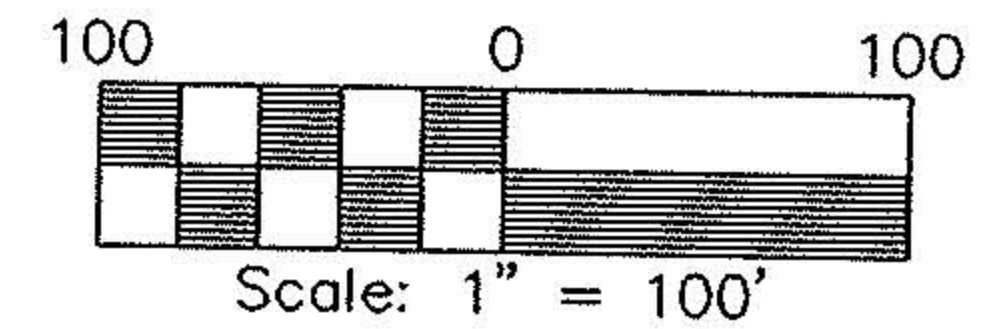

CERTIFICATION

DISTANCES ARE SHOWN IN FEET AND DECIMAL PARTS THEREOF.
BEARINGS ARE BASED ON AN ASSUMED MERIDIAN.
IRON PINS ARE SET OR WILL BE SET AT ALL POINTS SHOWN.
ALL OF WHICH I BELIEVE TO BE CORRECT.



Ehtesham M. Suhail

EHTESHAM M. SUHAIL, P.S. 7806

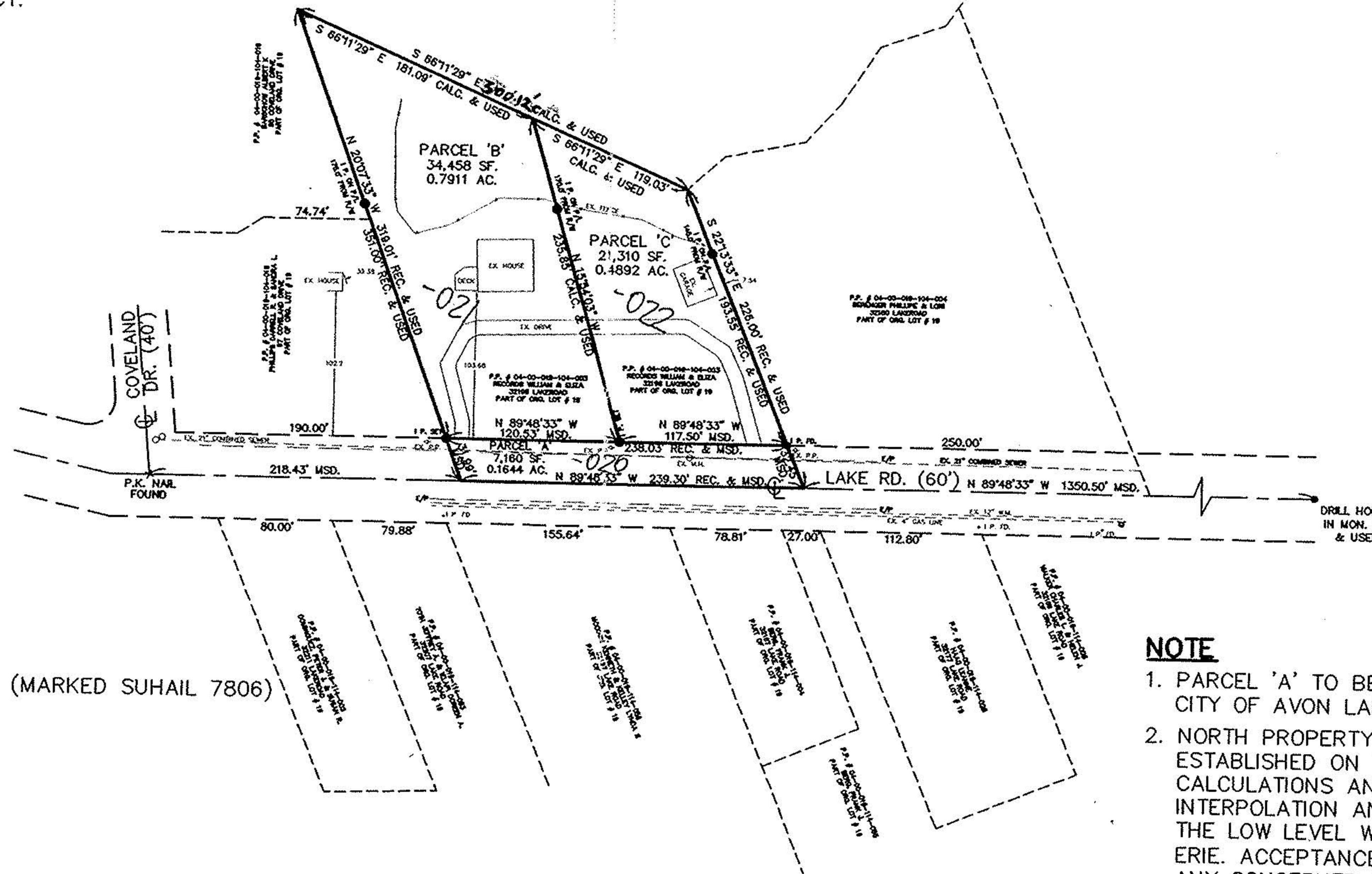

No 01387
APPROVED
LORAIN CO.
MAP DEPT
DATE 6-10-03
PAGE 4-00-019-C
BY J Hatfield
#03-01387

- × P.K. NAIL FOUND
- I.P. FOUND
- 5/8" CAPPED IP SET OR TO BE SET (MARKED SUHAIL 7806)
- ⊕ MON. FD. & USED

NOTE

1. PARCEL 'A' TO BE DEEDED TO THE CITY OF AVON LAKE.
2. NORTH PROPERTY LINE HAS BEEN ESTABLISHED ON THE BASIS OF CALCULATIONS AND STRAIGHT LINE INTERPOLATION AND DOES NOT FOLLOW THE LOW LEVEL WATER LINE OF LAKE ERIE. ACCEPTANCE OF THIS PLAT BY ANY CONCERNED PARTIES IMPLIES ACKNOWLEDGEMENT OF THIS ASSUMPTION AND BASIS OF PROPERTY LINE ESTABLISHMENT.

NO.	DATE	REVISIONS	BY	REFERENCE DRAWINGS

Suhail & Suhail, Inc.
Consulting Engineers & Surveyors
8401 Chagrin Road, Suite 17
Chagrin Falls, Ohio 44023
(440) 708-1330 Fax: (440) 708-1324

DR. BY MA
CHK. BY EMS
DATE MAR. 17, 2003
SCALE 1" = 100'

**SURVEY MAP FOR LOT SPLIT
OF P.P. # 04-00-019-104-003**

PREPARED FOR
HUNTINGTON WOODS BLDG. CO.

32196 LAKE RD.

S&S JOB NO. **03106**
SHEET NO. **1 OF 1**