

LOT CONSOLIDATION For FAITH HOUSE

SITUATED IN THE CITY OF LORAIN, COUNTY OF LORAIN, STATE OF OHIO, AND KNOWN AS BEING PART OF ORIGINAL SHEFFIELD TOWNSHIP LOT No. 97 AND FURTHER DESCRIBED AS BEING ALL OF SUBLOTS 1834, 1835, 1837, 1837 1/2, 1838, 1839, AND PART OF SUBLOTS 1833 & 1840, OF THE SHEFFIELD LAND AND IMPROVEMENT COMPANY SUBDIVISION NO. 3 AS RECORDED IN VOLUME 6, PAGE 4 OF LORAIN COUNTY PLAT RECORDS AND A PORTION OF VACATED EAST 29TH STREET PER ORDINANCE NO. 108-74, A PORTION OF A 16 FOOT VACATED ALLEY PER ORDINANCE NO. 116-73.
AUGUST 1, 2001

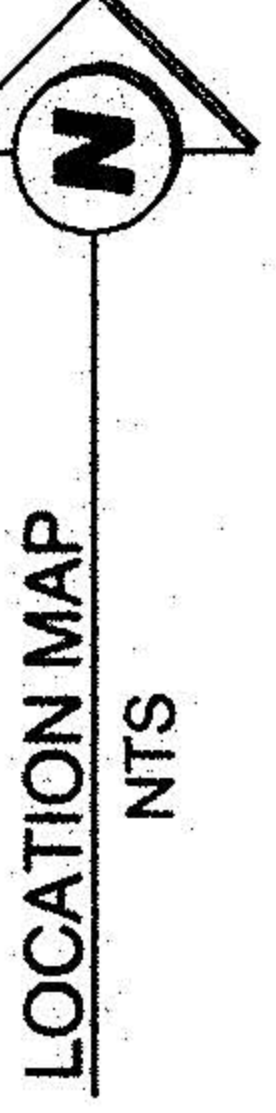
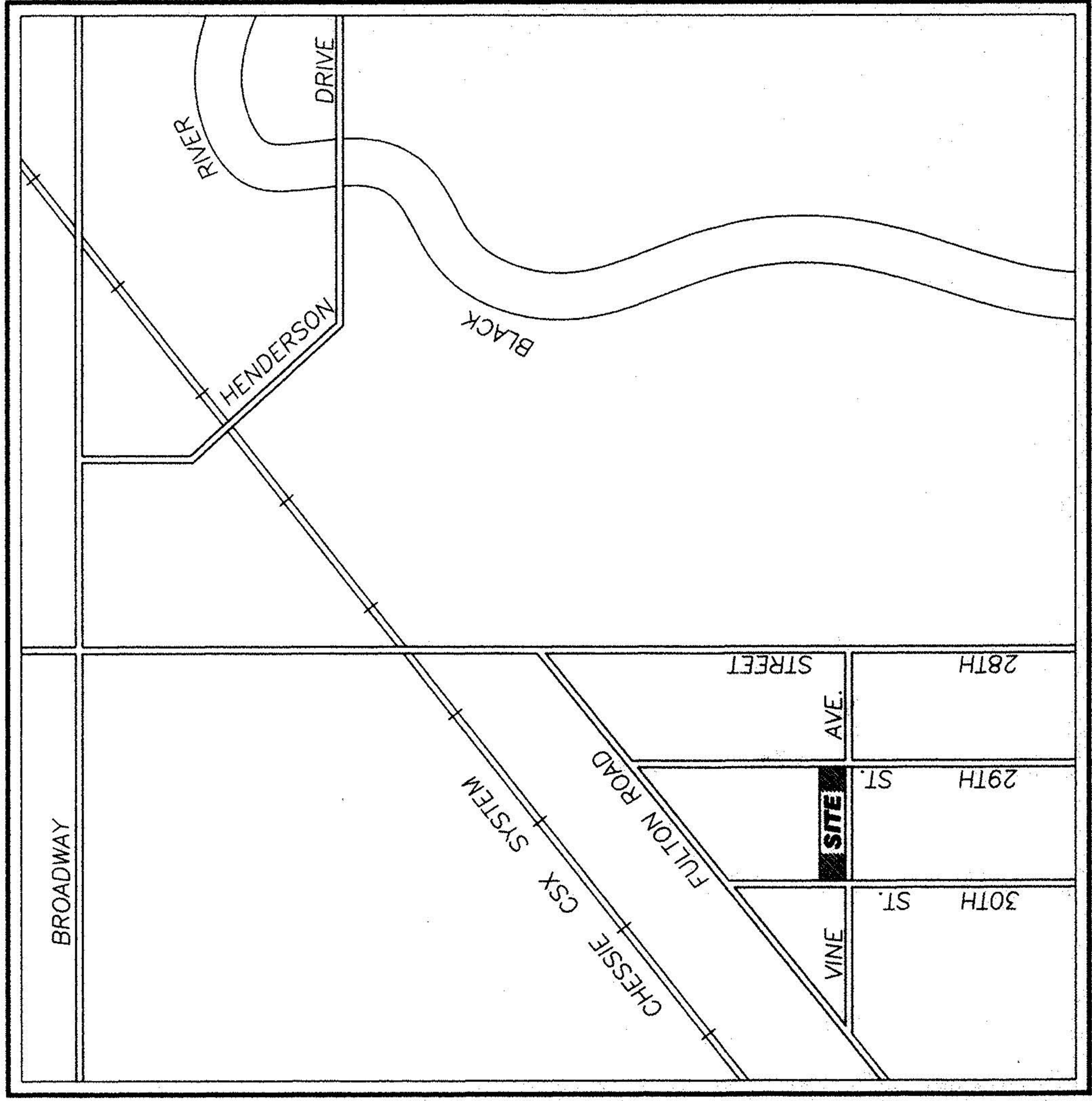

SURVEYOR'S CERTIFICATE

THIS IS TO CERTIFY THAT AT THE REQUEST OF THE OWNERS I HAVE SURVEYED THE PROPERTY AS SHOWN HEREON AND CONTAINING 1.3958 ACRES OF LAND IN ORIGINAL LOT 97 OF SHEFFIELD TOWNSHIP, LORAIN COUNTY, OHIO. AT ALL POINTS THUSLY INDICATED, IRON PIN MONUMENTS WERE FOUND AND AT ALL POINTS THUSLY INDICATED, IRON PIN MONUMENTS WERE SET. DISTANCES ARE SHOWN IN FEET AND DECIMAL PARTS THEREOF. BEARINGS SHOWN ARE ASSUMED AND USED TO DESCRIBE ANGLES ONLY. THE PLAN REPRESENTS A SURVEY IN WHICH THE TRAVERSE OF THE EXTERIOR BOUNDARIES OF THE TRACT AND OF EACH BLOCK WHEN COMPUTED FROM FIELD MEASUREMENTS OF THE GROUND CLOSED WITHIN A LIMIT OF ERROR OF ONE (1) FOOT TO TEN THOUSAND (10,000) FEET OF THE PERIMETER BEFORE BALANCING THE SURVEY. ALL OF WHICH I CERTIFY TO BE CORRECT.

Michael C. Bramhall
MICHAEL C. BRAMHALL P.E., P.S.
REGISTERED SURVEYOR NO. 8073

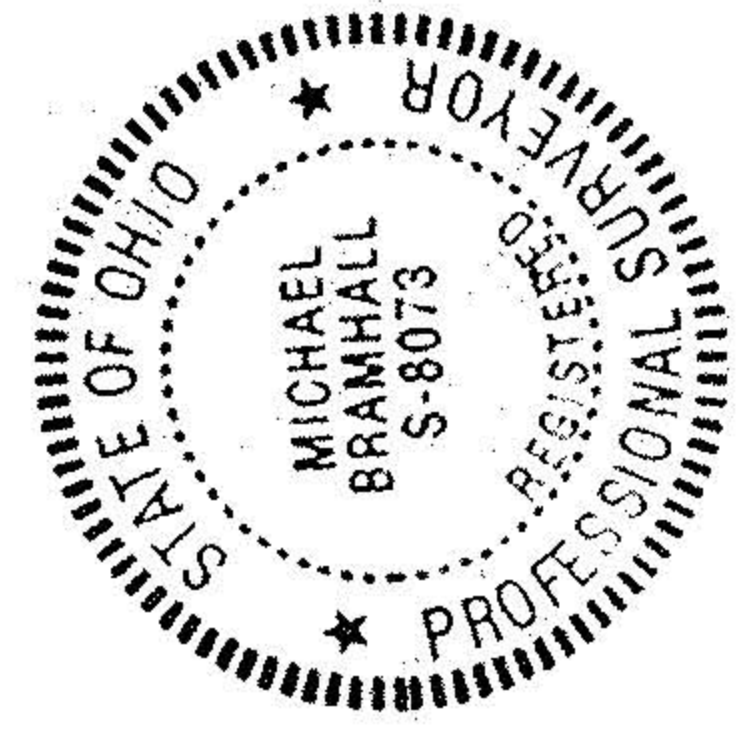

CONSOLIDATION ACREAGE SUMMARY

PARCEL No.	RECORDED IN	DESCRIPTION	AREA (ACRES)
03-00-097-105-050	INST. #99618004	ALL OF S/L 1838 & PART OF S/L's 1837 1/2, 1839, & 1840 IN SHEFFIELD LAND AND IMPROVEMENTS COMPANY SUBDIVISION NO. 3 P.V. 6 P. 4	0.2755
03-00-097-105-062			
03-00-097-105-064			
03-00-097-105-066			
03-00-097-105-022	INST. #99618004	ALL OF S/L's 1834, 1835, 1835 1/2, 1836, & 1837 & PART OF S/L's 1833, 1837 1/2, 1839, & 1840 IN SHEFFIELD LAND AND IMPROVEMENTS COMPANY SUBDIVISION NO. 3 P.V. 6 P. 4 AND PORTION OF 16 FOOT VACATED ALLEY PER ORD. #116-73 AND A PORTION OF VACATED EAST 29TH ST. PER ORD. #108-74	1.1203
03-00-097-105-023			
03-00-097-105-024			
03-00-097-105-025			
03-00-097-105-026			
03-00-097-105-027			
03-00-097-105-028			
03-00-097-105-029			
03-00-097-105-030			
03-00-097-105-031			
03-00-097-105-065		TOTAL ACREAGE	1.3958 ACRES

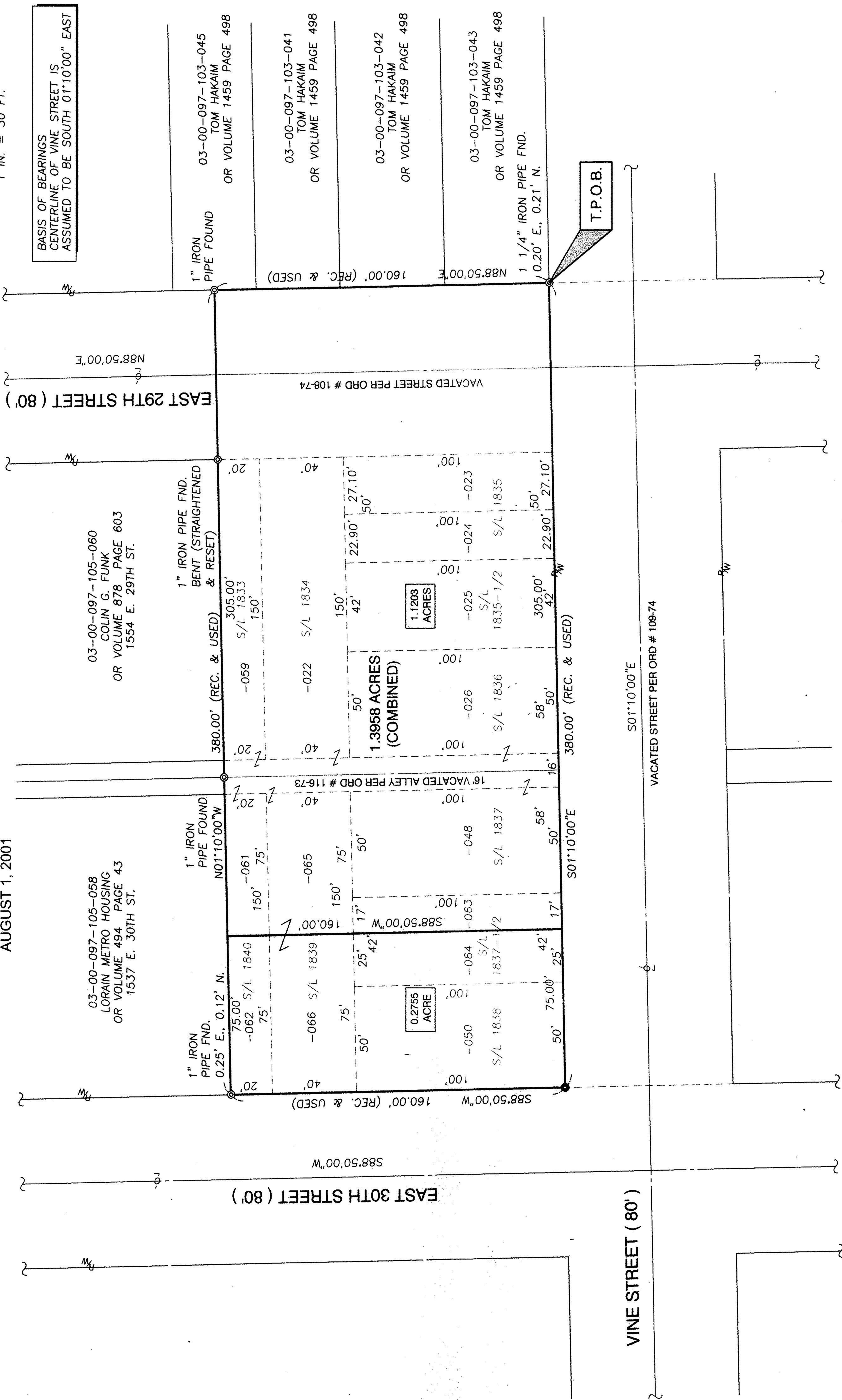

LEGEND OF SYMBOLS & LINETYPES

T.P.O.B.	TRUE POINT OF BEGINNING
FND.	FOUND
REC.	RECORD
R/W	RIGHT-OF-WAY LINE
⊙	IRON PIN FOUND
●	5/8" CAPPED REBAR SET STAMPED "BRAMHALL"
⊘	CENTERLINE
—	CENTERLINE RIGHT-OF-WAY
—	RIGHT-OF-WAY LINE
—	PROPERTY LINE

HUMILITY OF MARY
INST. #99618004
Mary

