

PLAT OF BOUNDARY SURVEY

JOE SCHILL

PARTS OF ORIGINAL LOT TWENTY-FOUR (24)
VILLAGE OF SHEFFIELD, LORAIN COUNTY, OHIO

No 01569

APPROVED
LORAIN CO.
MAP DEPT.
DATE 1-12-04
PAGE 3-00-024.A
BY R. MAINES
NO. 01569

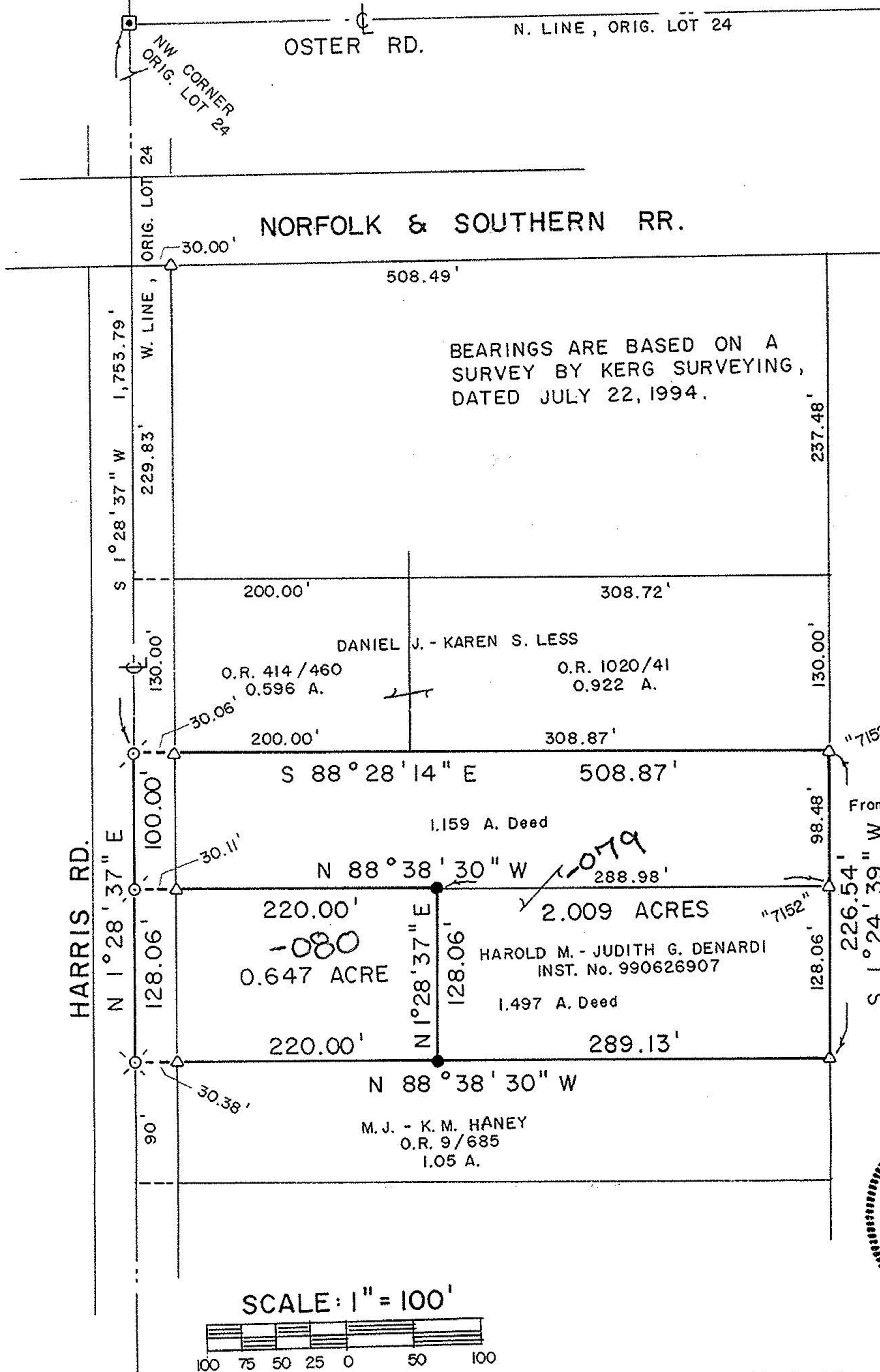

BEARINGS ARE BASED ON A SURVEY BY KERG SURVEYING, DATED JULY 22, 1994.



ENTIRE 1.159 A.
From Rec. 1.497 A. - 0.850 A.
TOTAL 2.009 A.

NORFOLK & WESTERN RR.
D. 1087 / 382
18.23 A.



LEGEND

- IRON PIN MONUMENT FOUND
- RAILROAD SPIKE FOUND
- ⊙ SURVEY NAIL FOUND
- △ IRON PIN FOUND
- 5/8" IRON PIN SET WITH CAP STAMPED "C. KERG, RLS 7152"

PREPARED BY
KERG SURVEYING

Charles A. Kerg
CHARLES A. KERG
REGISTERED OHIO SURVEYOR NO. 7152
DATE: NOVEMBER 16, 1999