

3-00-050

3-00-050-105-005-49  
306, 50

EAST ERIE AVE 66'

MICHIGAN AVE 60'

MISSISSIPPI AVE 60'

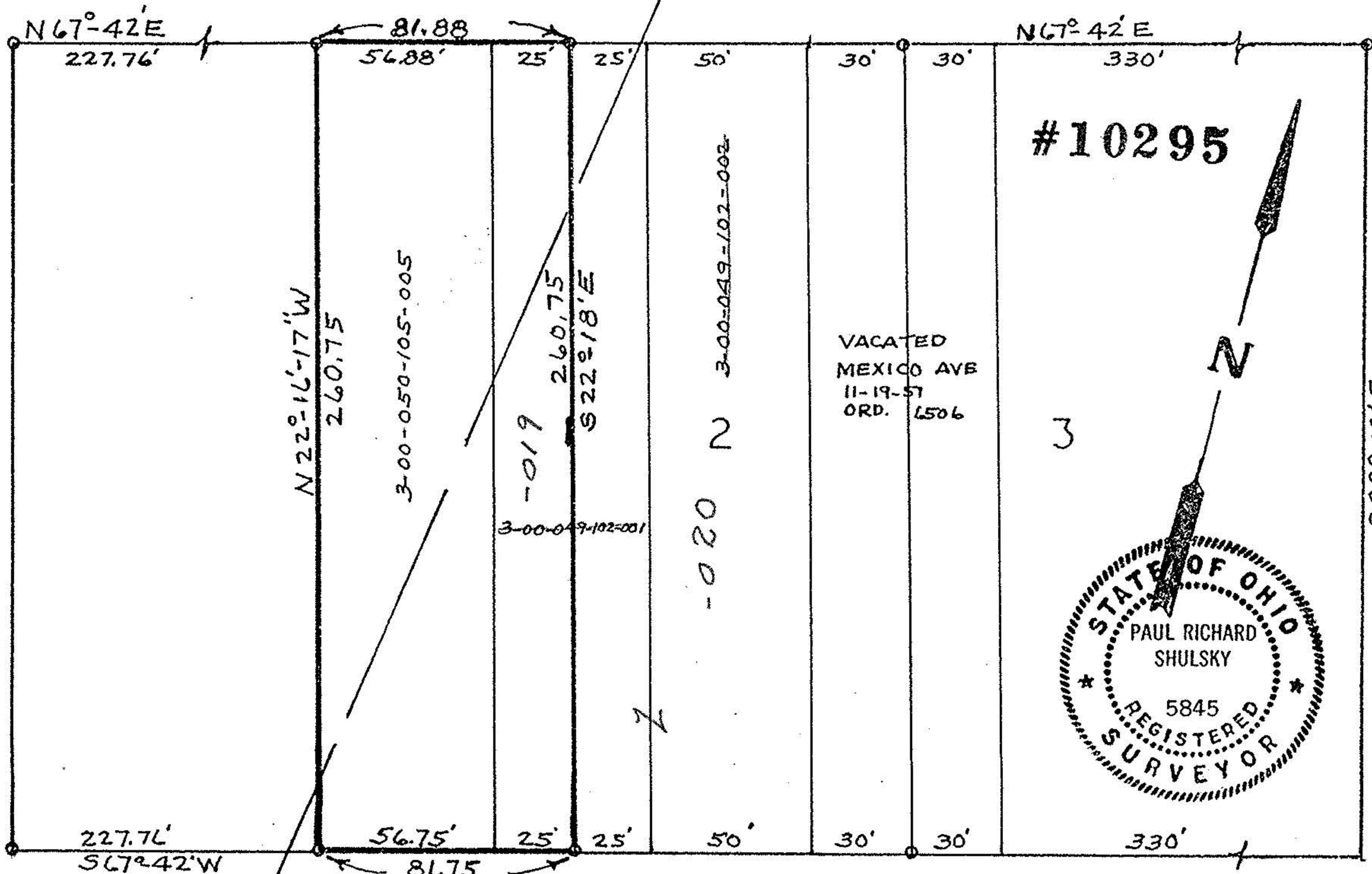

#10295

VACATED  
MEXICO AVE  
11-19-57  
ORD. 6506

3



APPROVED BY THE LORAIN CITY PLANNING  
COMMISSION..... NO PLAT REQUIRED

*Jerry Rodgers*  
SECRETARY LORAIN CITY PLANNING COMMISSION

*Lowell A. Kneisel, Engr. Dept.*  
APPROVED

Original Lot 50 & 49  
Sheffield Township, Lorain County  
2150 East Erie Avenue  
Lorain, Ohio  
pp 03-00-050-105-005 & part of Sub-lot 1  
Faragher's Addition  
Scale 1"=50' Nov 1976