

KS ASSOCIATES, INC.
 424 Middle Ave. P.O. Box 89
 ELYRIA, OHIO 44036
 (216) 322-6317

ALL TENNYSON AVE 97267

SHEET (a) OF

CALCULATED BY DATE

CHECKED BY DATE 9-22-97

SCALE 1" = 50' REV. 10-16-98
 REV. 11-17-98

SURVEY MAP
 OF PART OF
 SHEFFIELD TOWNSHIP
 ORIGINAL LOT NO. 40

CITY OF SHEFFIELD LAKE
 COUNTY OF LORAIN
 STATE OF OHIO

SUBV. 10-16-98

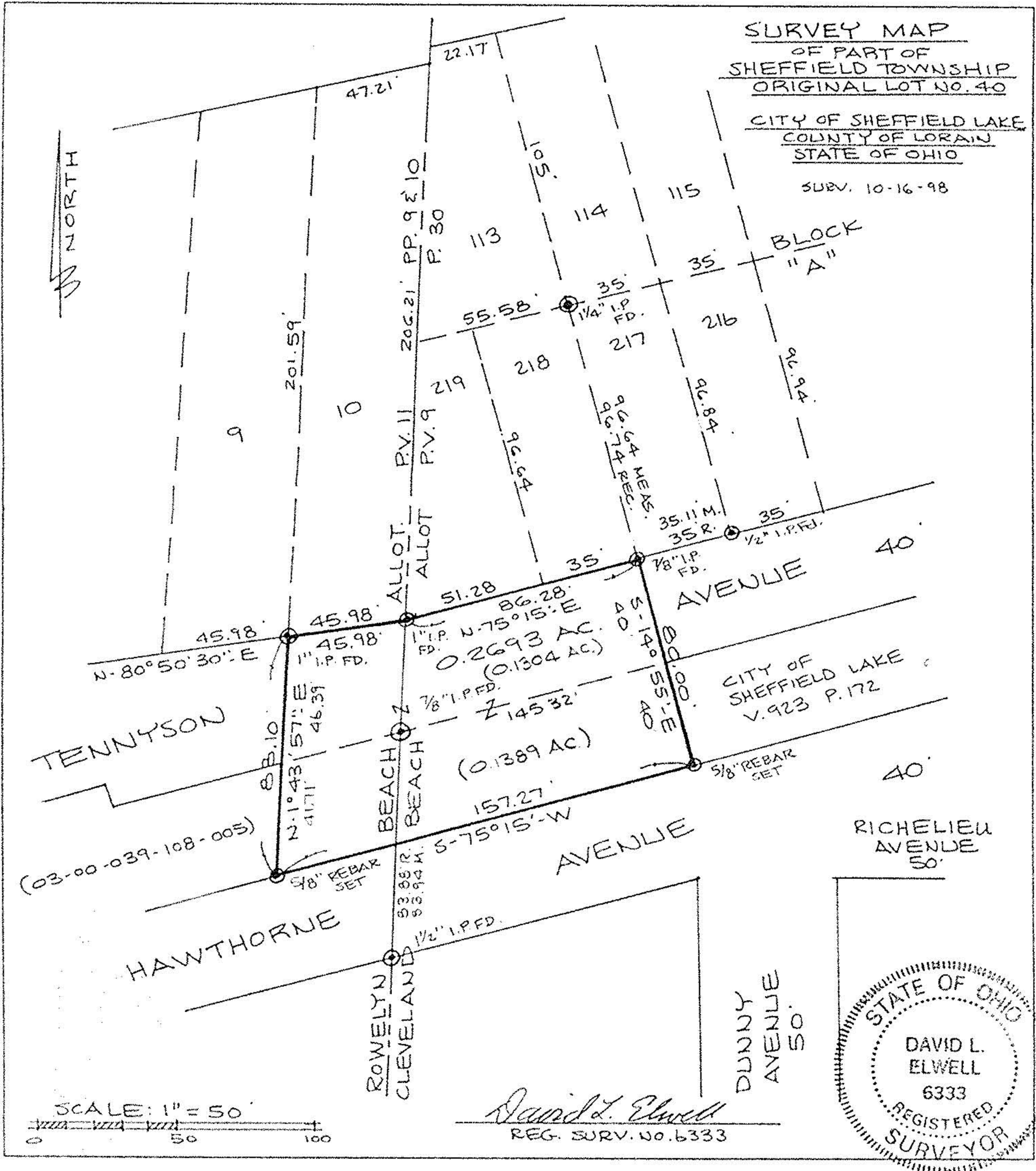

SCALE: 1" = 50'

David L. Elwell
 REG. SURV. NO. 6333

