



LAUNDON • SIMON • CAHL and ASSOC.  
ENGINEERS SURVEYORS  
504 MIDDLE AVE. ELYRIA, OHIO 4035

FOR: ALVIN L. & SHELBY J. MERTZ

TOWNSHIP LAGRANGE  
ORIG. PT or SEC. 78

VILLAGE  
COUNTY LORAIN  
STATE OHIO

DATE MAY 23, 1983  
SCALE 1" = 200'  
JOB NO. 83-1190 F.B. 179/69

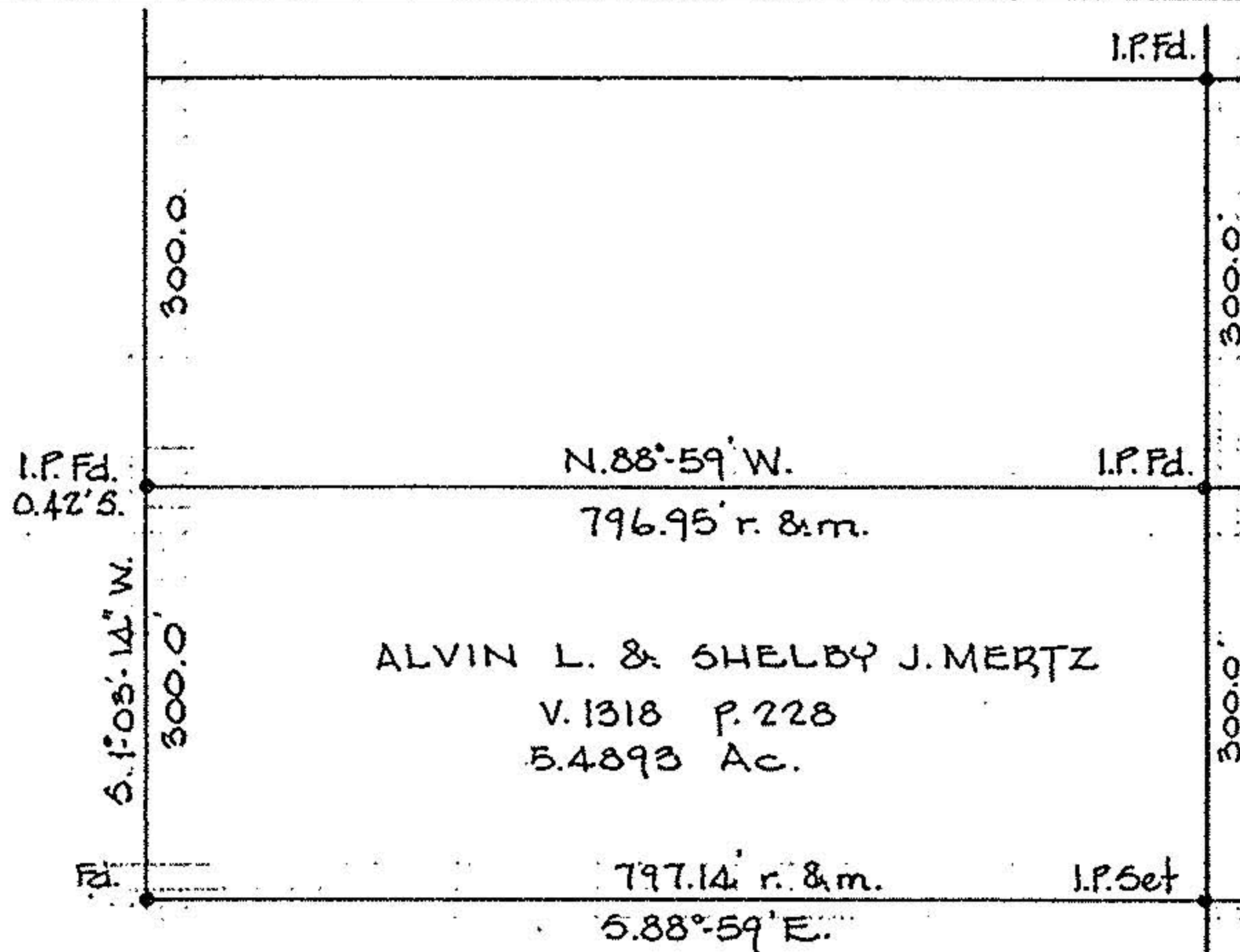

R. J. & D. M. McBRANN

WHITEHEAD RD. 60'