

FOR

**VERMILION GOSPEL CHURCH OF THE
CHRISTIAN AND MISSIONARY ALLIANCE**

SITUATED IN THE CITY OF VERMILION, COUNTY OF LORAIN, STATE OF OHIO
AND BEING KNOWN AS A PART OF ORIGINAL BROWNHELM TOWNSHIP LOTS
NO. 1 & NO. 2.

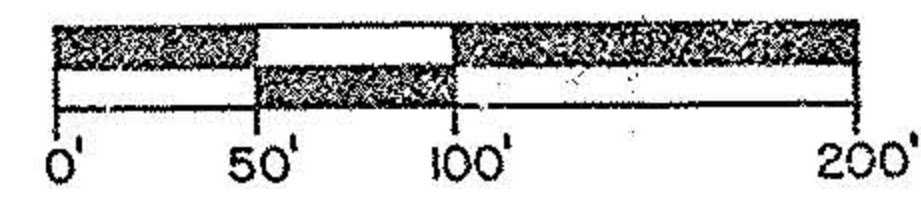
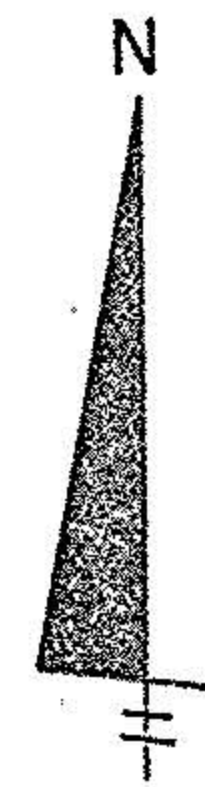

SCALE: 1" = 100'
DATE: 4-17-92

LEGEND
● = IRON PIN FOUND
○ = IRON PIN SET
R/W = RIGHT OF WAY

19921
APPROVED
LORAIN CO.
MAP DEPT.
DATE 5-22-92
1-00-001-B
PAGE 1-00-002-A
BY FRANCIS
VOID # 19921

SURVEYORS CERTIFICATION

I hereby certify this plat to be a true delineation
of a field survey made by the office of Grindle, Bender
& Assoc., Architecture - Engineering - Surveying,
Ashland, Ohio, and Lowell E. Bender, Registered
Surveyor, and that all monuments were found or set
as shown.

All bearings are assumed and are to be used for the
determination of angles only.

Lowell E. Bender
Lowell E. Bender
Registered Surveyor No. 4978

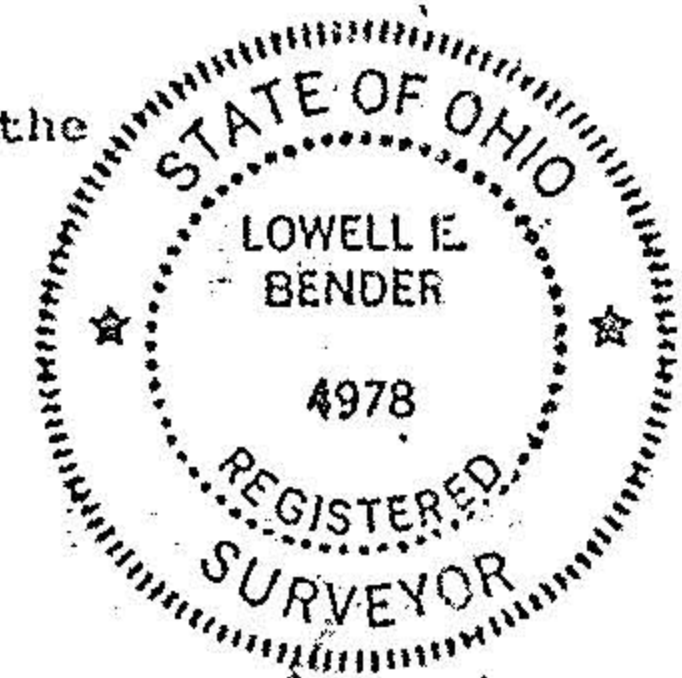

**EDISON VILLAGE ESTATES
SUBDIVISION NO. 4**

EDISON VILLAGE, INC.
D.V. 1224, PG. 757

EDISON VILLAGE ESTATES
SUBDIVISION NO. 1
P.V. 35, PG. 72 & 73

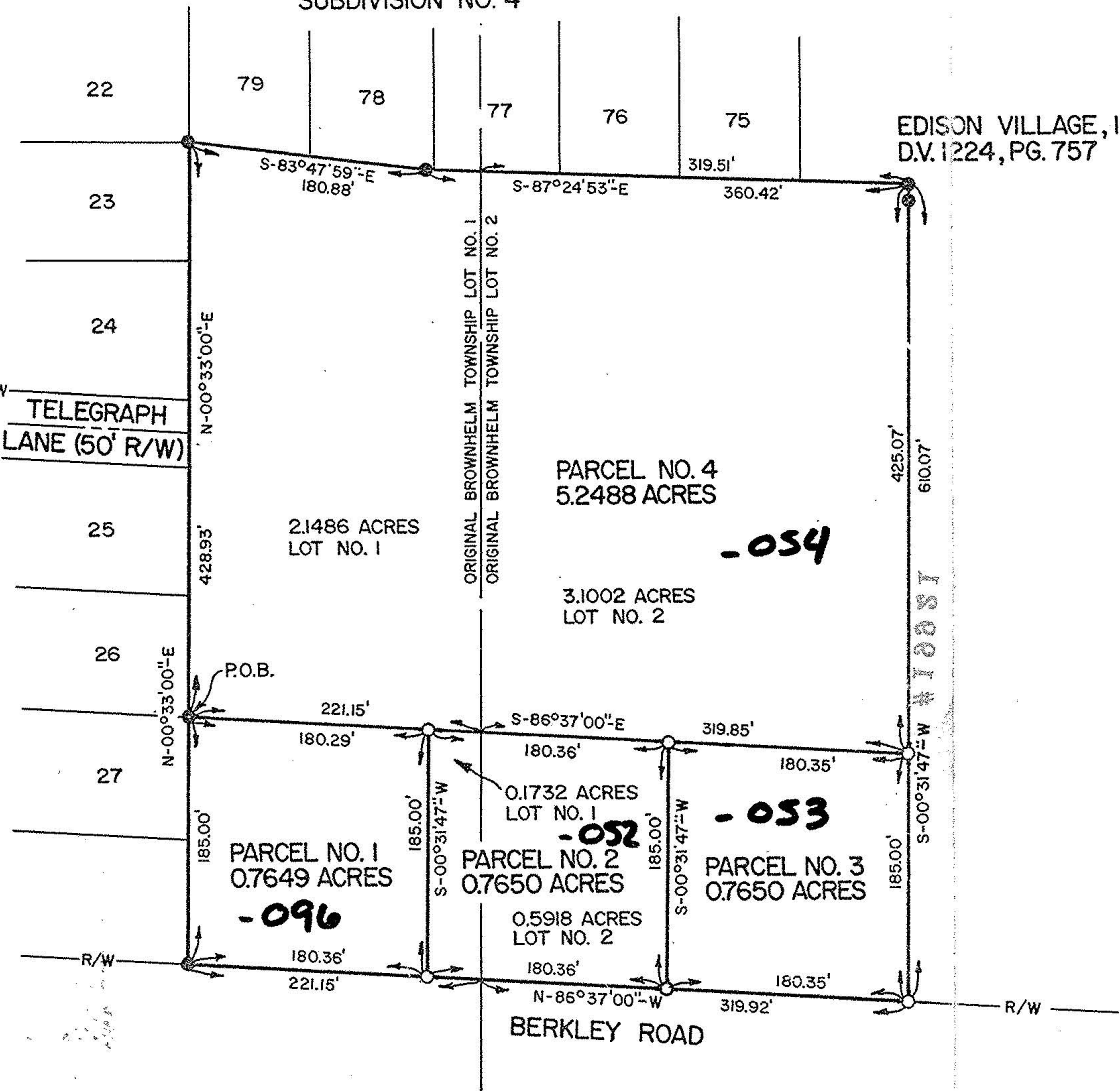

PREPARED BY
GRINDLE, BENDER & ASSOC., INC.
ARCHITECTURE - ENGINEERING - SURVEYING
ASHLAND, OHIO