

21-A

21-05-020

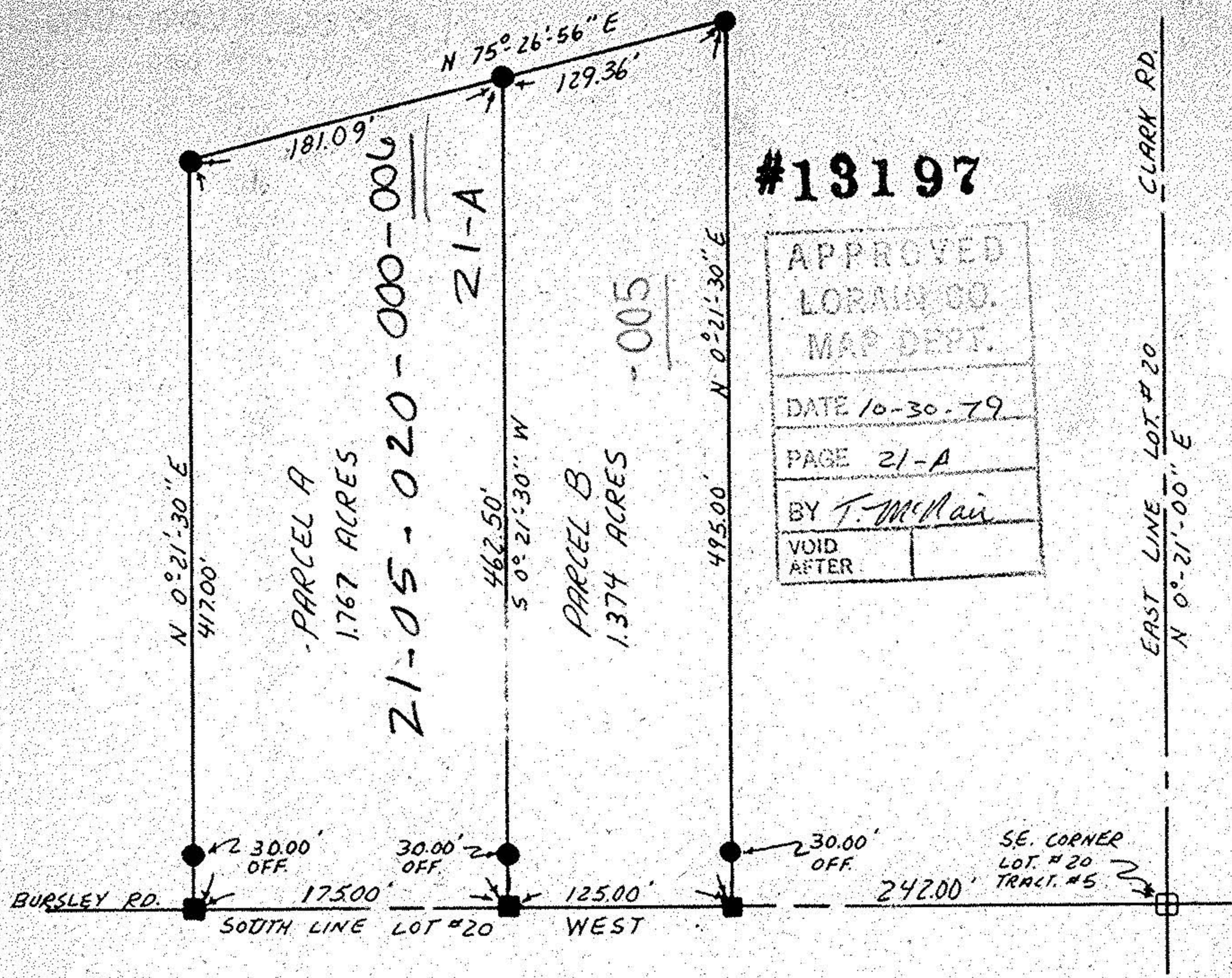

#13197

APPROVED
LORAIN CO.
MAP DEPT.
DATE 10-30-79
PAGE 21-A
BY T. McMan
VOID AFTER

(47)

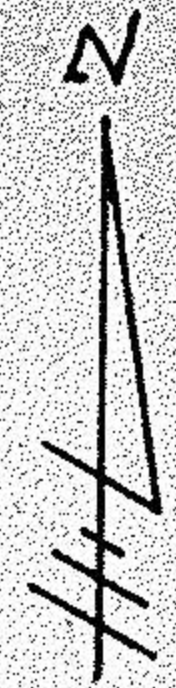

I hereby certify this plat to be a true delineation of a field survey by Hudnut-Laughery and Associates in September, 1979.

Ronald L. Laughery
Ronald L. Laughery, P.S. No. 6111

Plat of a survey to locate and describe portions of the tracts of land owned by Glenn S. Lamb and Catherin B. Lamb, in Lot #20, Tract #5, Huntington Township, Lorain County, Ohio.



Scale 1" = 100'

SYMBOLS

- RAILROAD SPIKE FOUND
- IRON PIN FOUND
- RAILROAD SPIKE SET
- IRON PIN SET

NOTE: ALL BEARINGS SHOWN ARE FOR DETERMINATION OF ANGLES ONLY

HUDNUT - LAUGHERY & ASSOCIATES

1283 CENTER LANE DRIVE
ASHLAND, OHIO 44805
LOT #20, TRACT #5
HUNTINGTON TWP.
LORAIN COUNTY, OHIO