

PLAT OF BOUNDARY SURVEY  
**DAVE & ERNEST HARTMAN**  
 PART OF ORIGINAL LOT 12, TRACT 5  
 TOWNSHIP OF HUNTINGTON, LORAIN COUNTY, OHIO

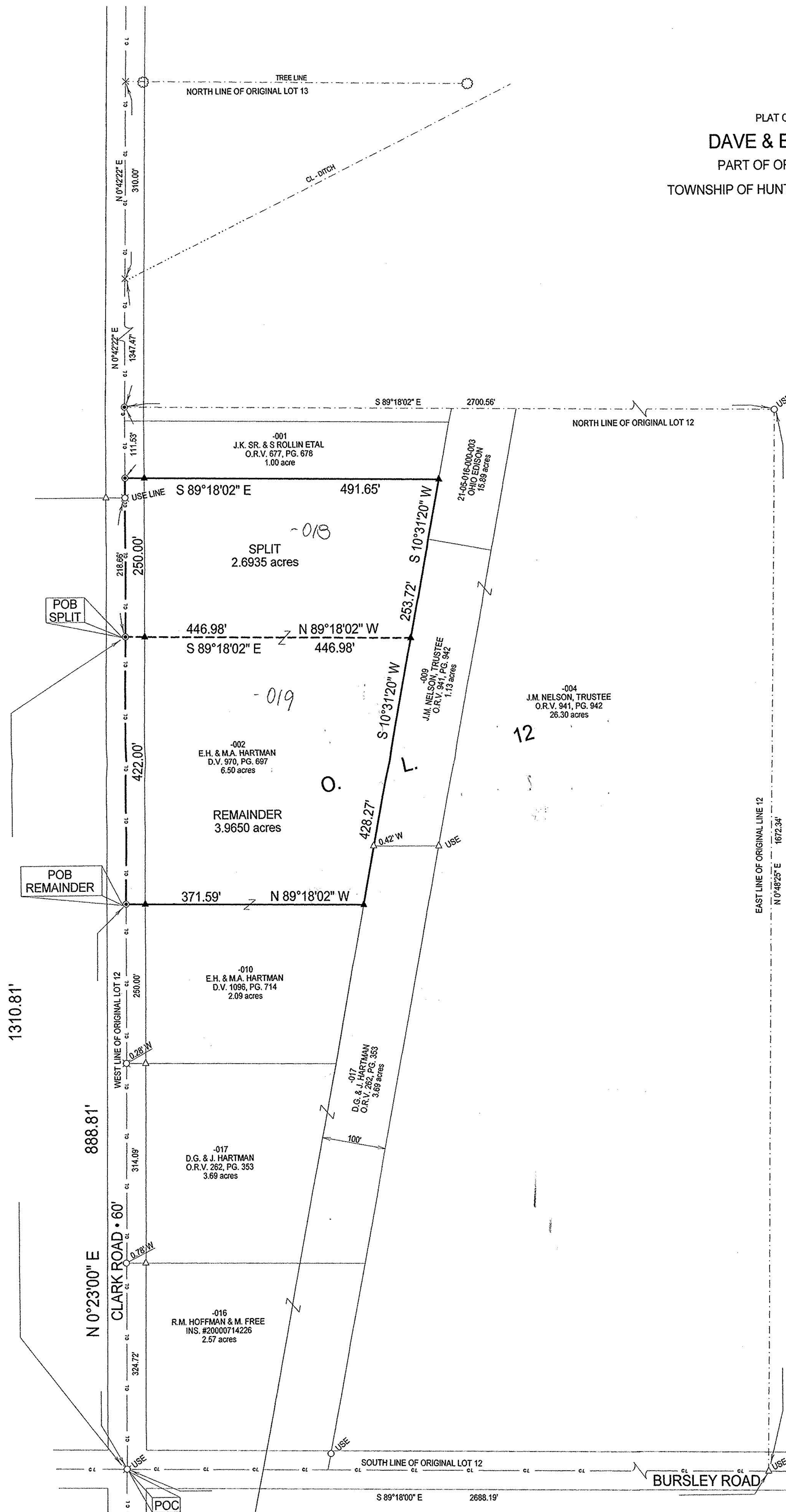

BEARINGS ARE ASSUMED.  
 ERROR OF CLOSURE IS LESS THAN 1:10,000.

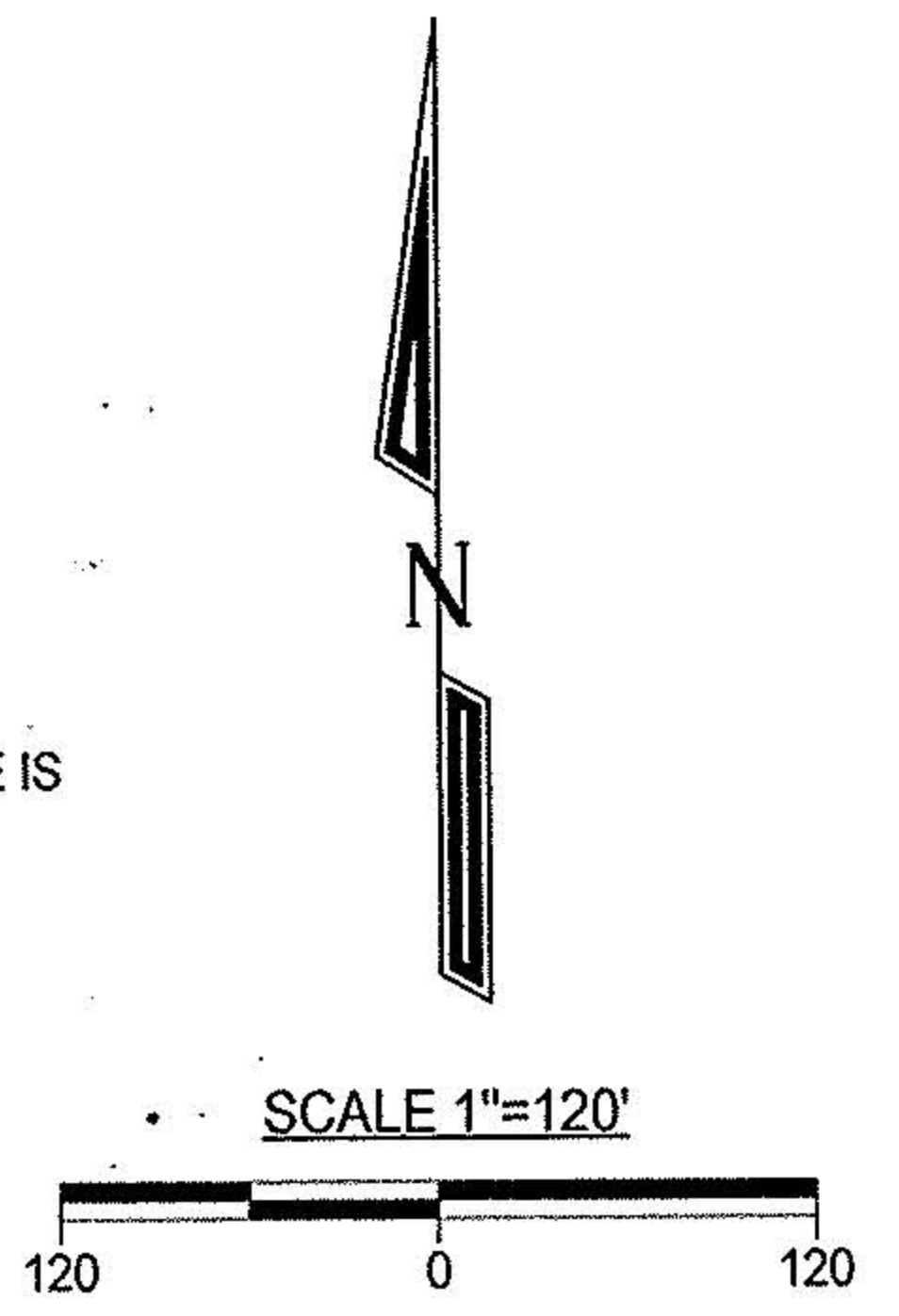

No 00911  
**APPROVED**  
**LORAIN CO.**  
**MAP DEPT**  
 DATE 11-15-01  
 PAGE 21-E  
 BY JHATFIELD  
 # 01-00911

**Legend**

- ⊗ Survey Corner, No Monument Set
- ⊗ Railroad Spike Found
- ⊙ Iron Pin Found
- ⊙ Iron Pipe Found
- ⊙ Magnetic PK Spike Set
- ▲ 5/8" Iron Pin Set with Cap Stamped "Kelsner 7871"

All References set at 30.00'



DATE:	AUGUST 1, 2001
JOB NO.:	013373
<b>LAUNDON • SIMON • KELSNER &amp; ASSOC., INC.</b>	
PROFESSIONAL LAND SURVEYORS	
110 MIDDLE AVE. • ELYRIA, OHIO • 44035	
PHONE (440) 322-7625	
Alex Kelsner	RLS #7871