

MAP OF SURVEY AND LOT SPLIT

PREPARED FOR

DONALD L. AND PATRICIA J McDEVITT

#22216

APPROVED
LORAIN CO.
MAP DEPT

DATE 6-25-97

PAGE 21-B

BY K. Colbert

SITUATED IN THE TOWNSHIP OF HUNTINGTON, COUNTY OF LORAIN, STATE OF OHIO AND BEING PART OF ORIGINAL HUNTINGTON TWP. LOT 11, TRACT 5

BURSLEY ROAD 60'

N

SCALE: 1"=100'

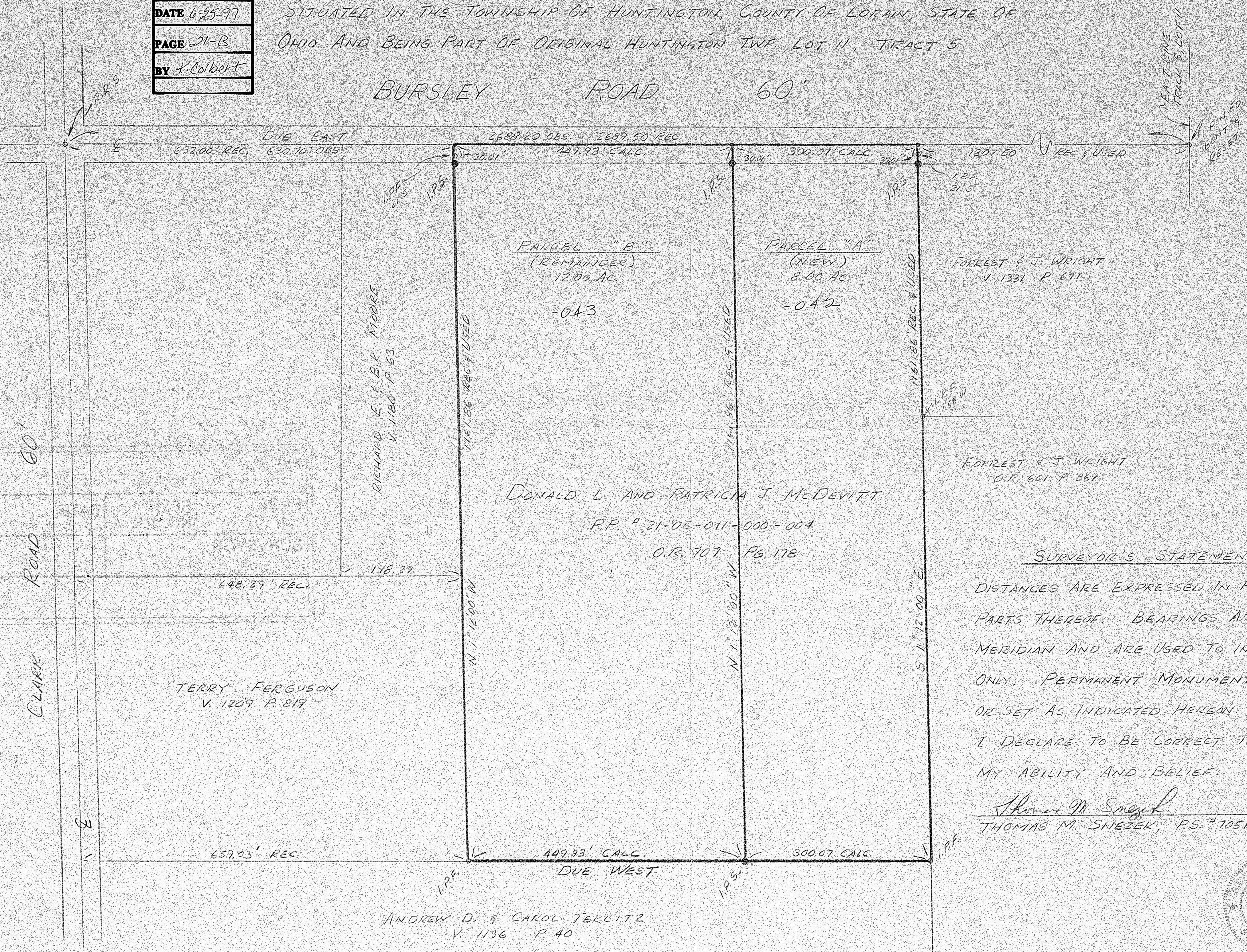

DONALD L. AND PATRICIA J. McDEVITT
P.P. # 21-05-011-000-004
O.R. 707 Pg. 178

SURVEYOR'S STATEMENT

DISTANCES ARE EXPRESSED IN FEET AND DECIMAL PARTS THEREOF. BEARINGS ARE TO AN ASSUMED MERIDIAN AND ARE USED TO INDICATE ANGLES ONLY. PERMANENT MONUMENTS WERE FOUND OR SET AS INDICATED HEREON. ALL OF WHICH I DECLARE TO BE CORRECT TO THE BEST OF MY ABILITY AND BELIEF.

Thomas M. Snezek
THOMAS M. SNEZEK, P.S. #7051
3-18-95
DATE

