

Key Map

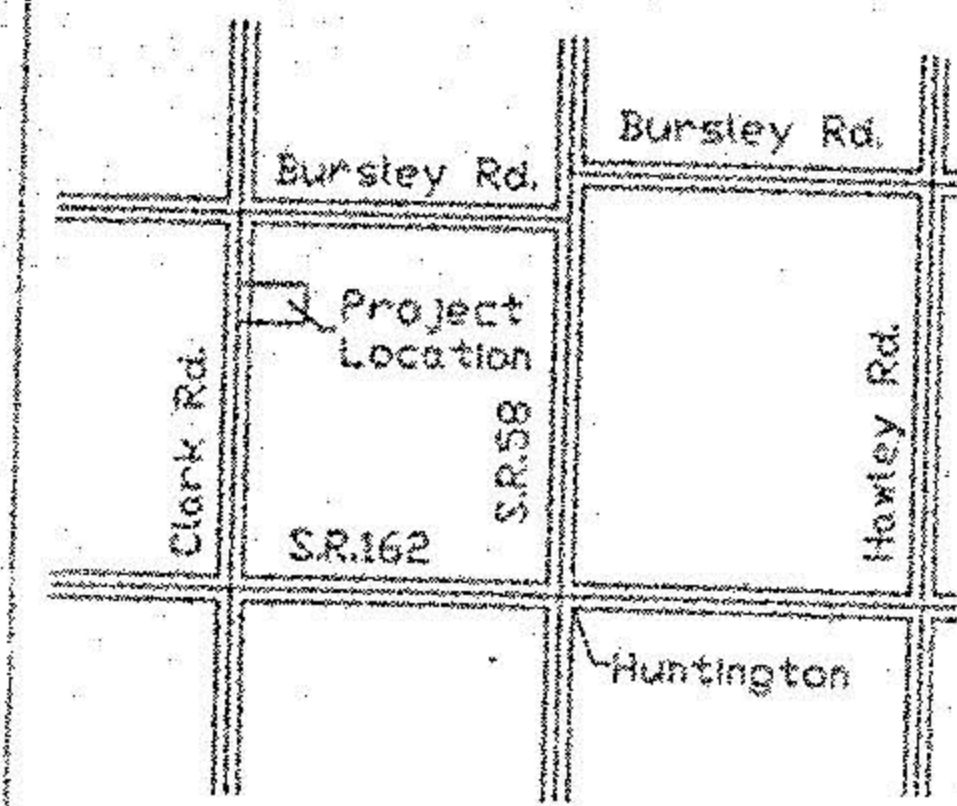

Original Parcel

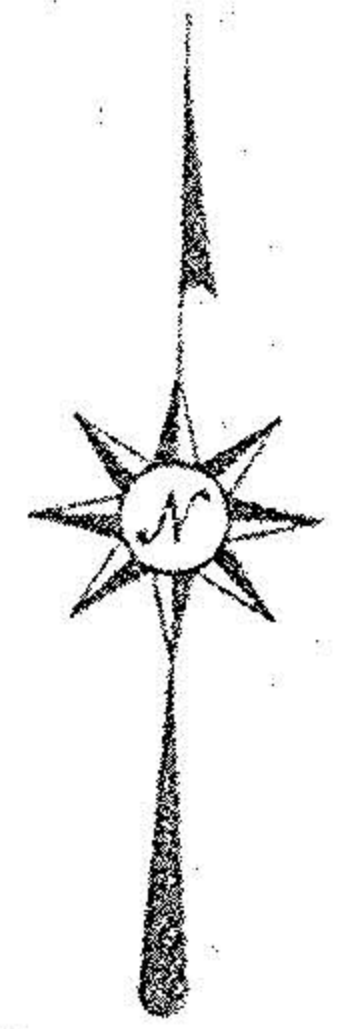
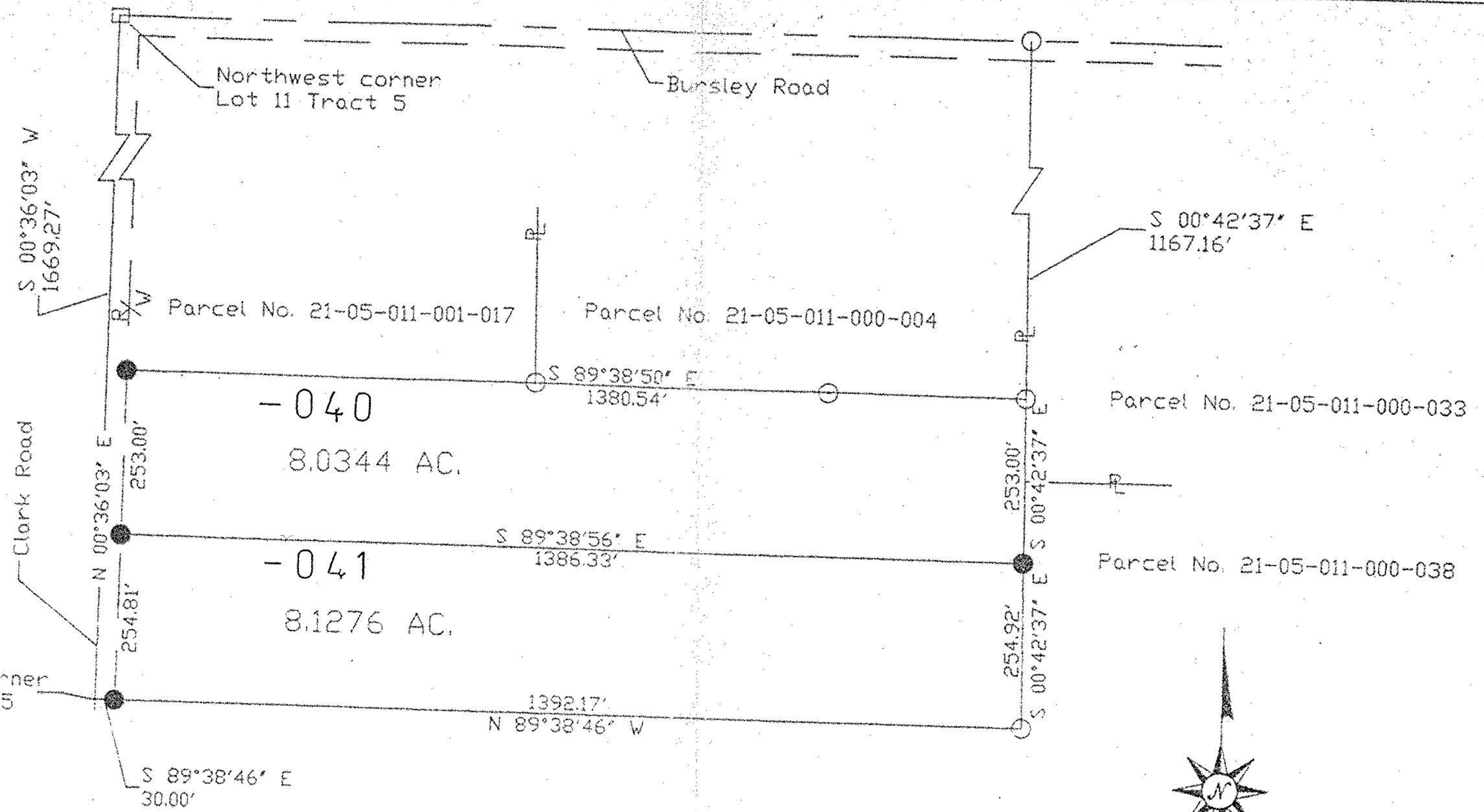
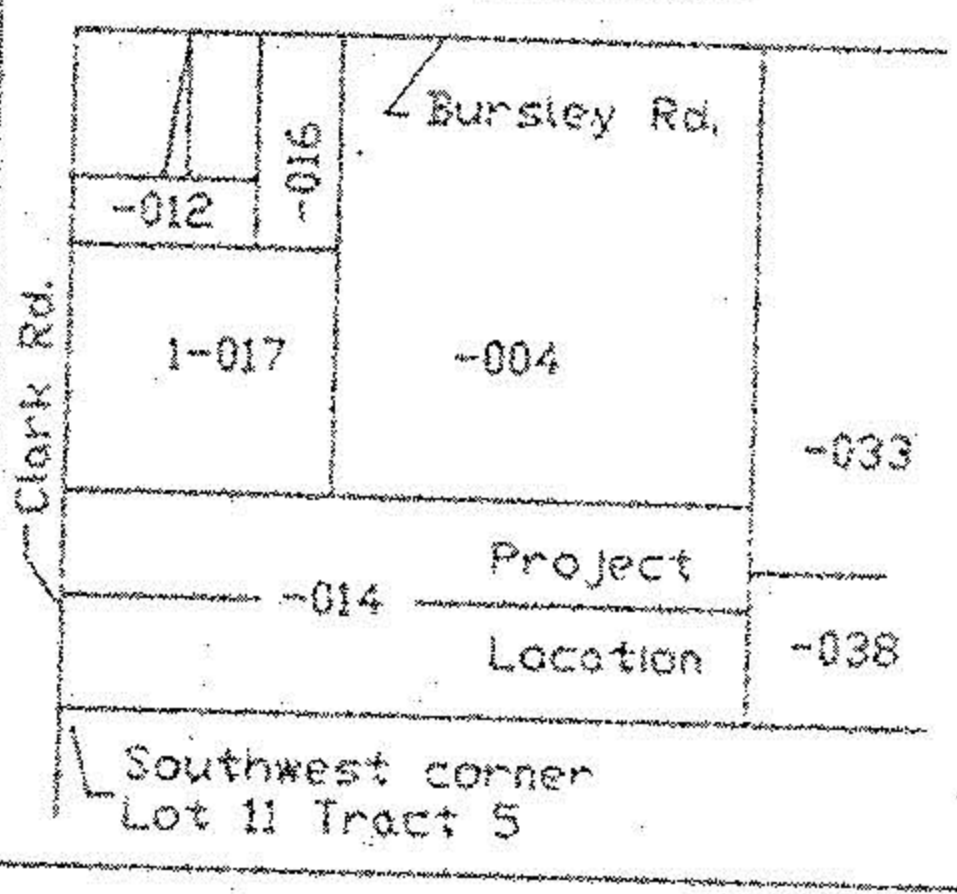

SYMBOLS

- — Railroad Spike Found
- — Iron Pin Found
- — Railroad Spike Set
- — Iron Pin Set With Cap
- Direction of Flow

Note: All bearings shown are for determination of angles only.

R. K. HUDNUT P.S.  
 Design & Surveying  
 1035 Overlook Dr.  
 Ashland, Ohio 44805

Part of Original Lot 11, Tract 5  
 Huntington Township  
 Lorain County, Ohio

Drawn by R.K.H Scale 1=200 Date 7/4/95

Plat of a survey to locate and describe a portion of a tract of land conveyed to Joel D. Hawley

by Deed recorded in Vol. 1089 Page 741, of the Lorain County Record of Deeds. Parcel No. 21-05-011-000-014

I hereby certify this plat to be a true delineation of a field survey by Hudnut-Laughery & Assoc. in June 1995

*Richard K. Hudnut*  
 Richard K. Hudnut P.S.  
 Reg. Surveyor No. 5956

**21454**

APPROVED  
 LORAIN CO.  
 MAP DEPT

DATE 8-17-95

PAGE 21-B

BY CAROLYN  
 FRANCIS

# 21454

21454

8-17-95

21-B

CAROLYN  
 FRANCIS

# 21454