LOT SPLIT AND MAP OF SURVEY
FOR
JOHN D. AND PATRICIA LYN K. HEIDEMANN

SITUATED IN THE TOWNSHIP OF HUNTINGTON, COUNTY OF LORAIN, STATE OF OHIO AND BEING PART OF ORIGINAL HUNTINGTON TOWNSHIP LOT 11, TRACT 5.

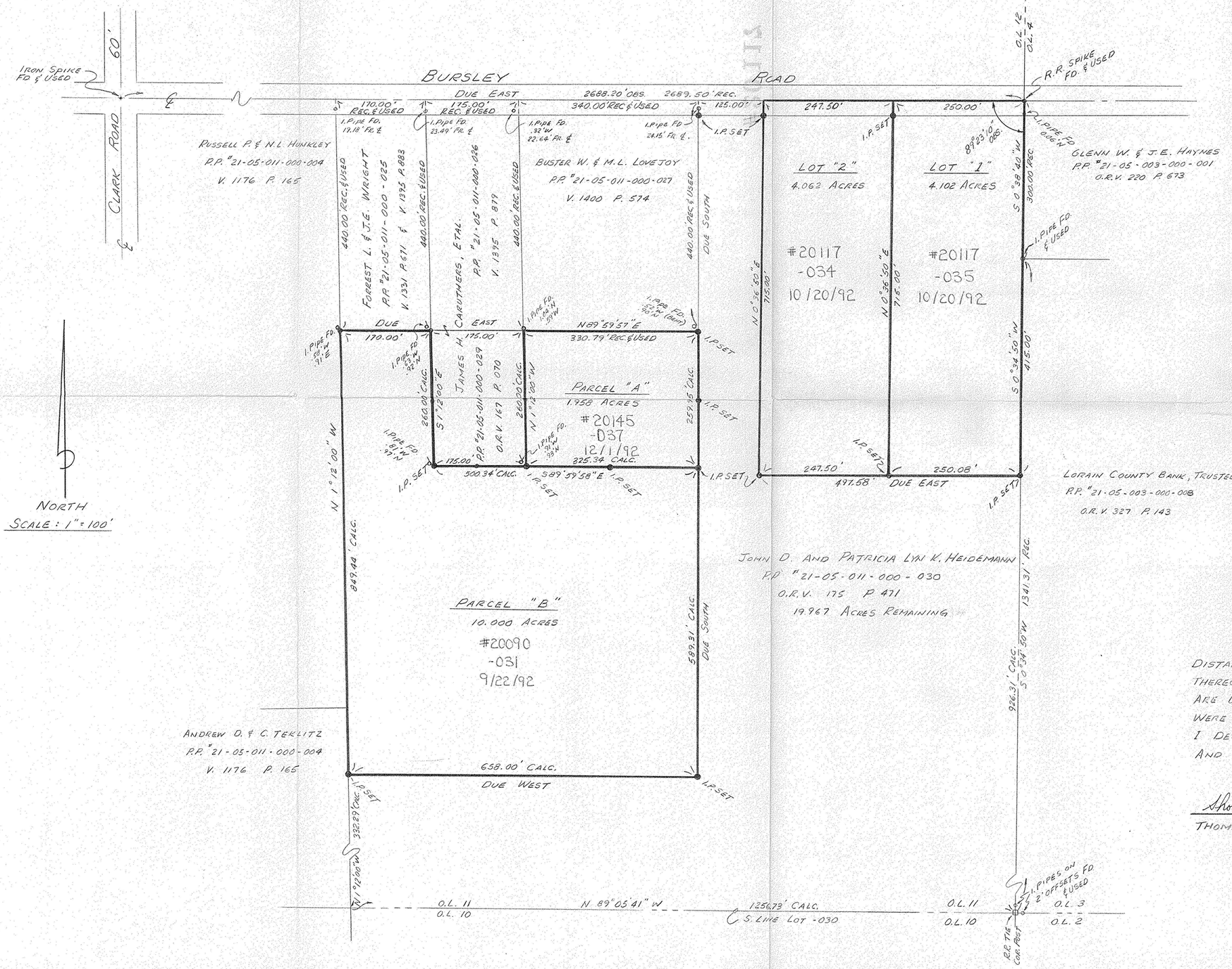

SURVEYOR'S STATEMENT

DISTANCES ARE EXPRESSED IN FEET AND DECIMAL PARTS THEREOF. BEARINGS ARE TO AN ASSUMED MERIDIAN AND ARE USED TO INDICATE ANGLES ONLY. PERMANENT MONUMENT WERE FOUND OR SET AS INDICATED HEREON. ALL OF WHICH I DECLARE TO BE CORRECT TO THE BEST OF MY ABILITY AND BELIEF.

Thomas M. Snezek REV. 6-29-92 5/14/92

THOMAS M. SNEZEK REG. NO. 7051

STATE OF OHIO THOMAS M. SNEZEK S-7051