

PLAT OF SURVEY FOR

MARK HOFFMAN

SITUATED IN THE TOWNSHIP OF HUNTINGTON, COUNTY OF LORAIN, STATE OF OHIO AND BEING KNOWN AS A PART OF LOT NO. 9, TRACT 5, TOWNSHIP 2-N, RANGE 18-W.

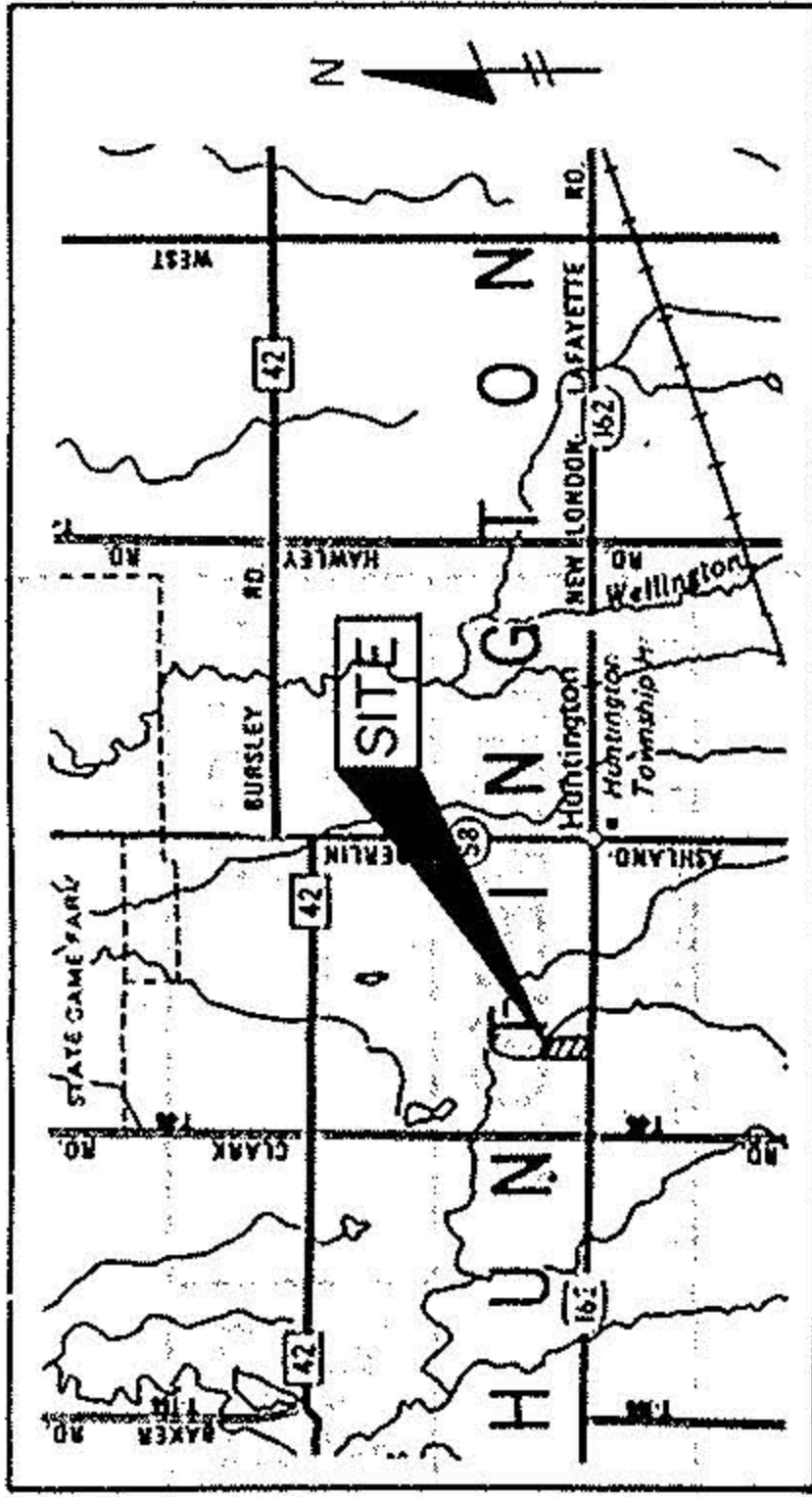

LOCATION MAP
N.T.S.

- 010
J.P. & B.J. MILLER
O.R. VOL. 425, PG. 649

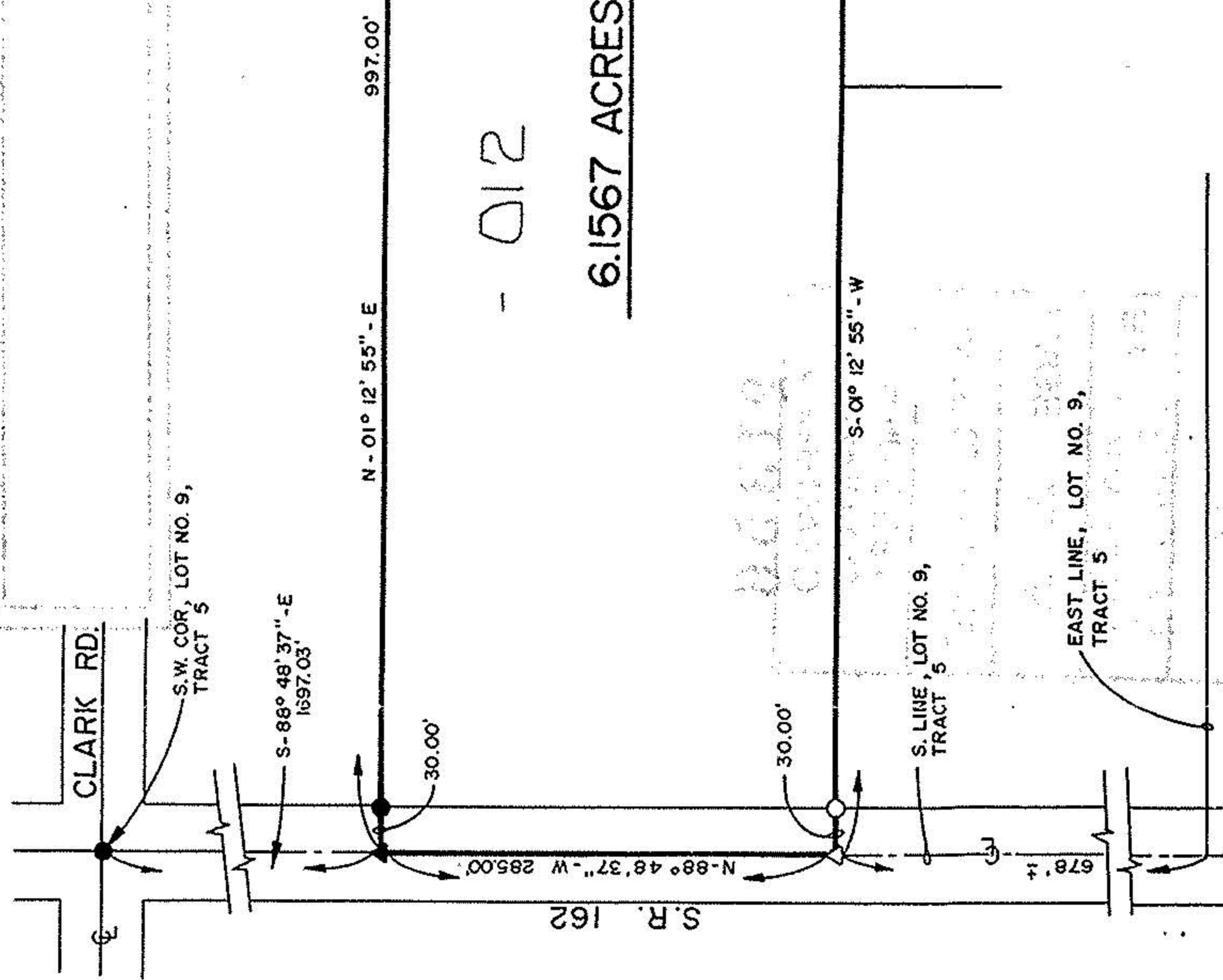

- 012
6.1567 ACRES

- 011
M. HOFFMAN
O.R. VOL. 209, PG. 379
REMAINING ACREAGE = 24± ACRES

PREPARED BY
GRINDLE & BENDER
ARCHITECTURE - ENGINEERING - SURVEYING
ASHLAND, OHIO

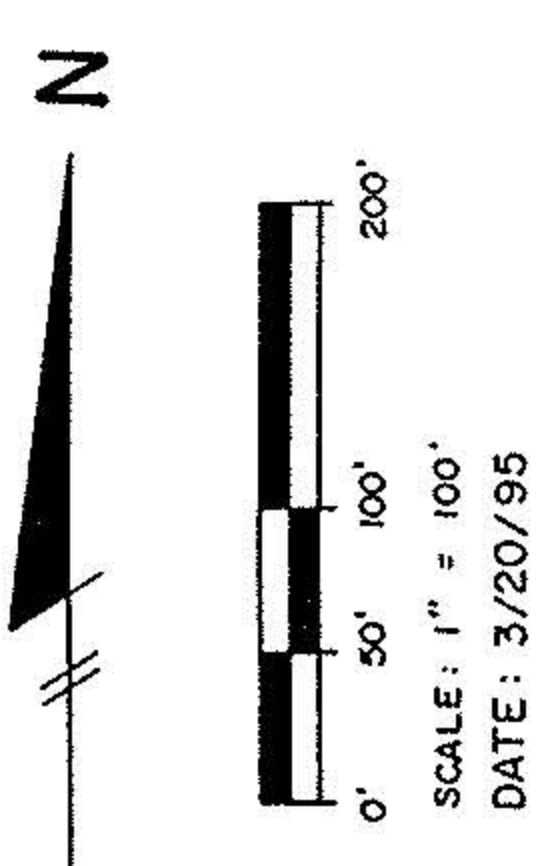

- LEGEND**
- = IRON PIN FOUND & ACCEPTED
 - = 5/8" X 30" IRON PIN W/CAP SET
 - ▲ = RAILROAD SPIKE FOUND
 - △ = RAILROAD SPIKE SET

PERTINENT DOCUMENTS
DEEDS AS SHOWN

SURVEYOR'S CERTIFICATION:

I hereby certify that this plat was prepared from the notes of a survey made March 16, 1995 by the office of Grindle and Bender, Architecture - Engineering - Surveying, Ashland, Ohio and Lowell E. Bender, Registered Surveyor No. 4978. All bearings are assumed and are for the determination of angles only. All distances are in feet and decimals thereof. All iron pins set are 5/8" x 30" with cap.

Lowell E. Bender
Lowell E. Bender
Registered Surveyor No. 4978



21-05-009-000-