

Key Map

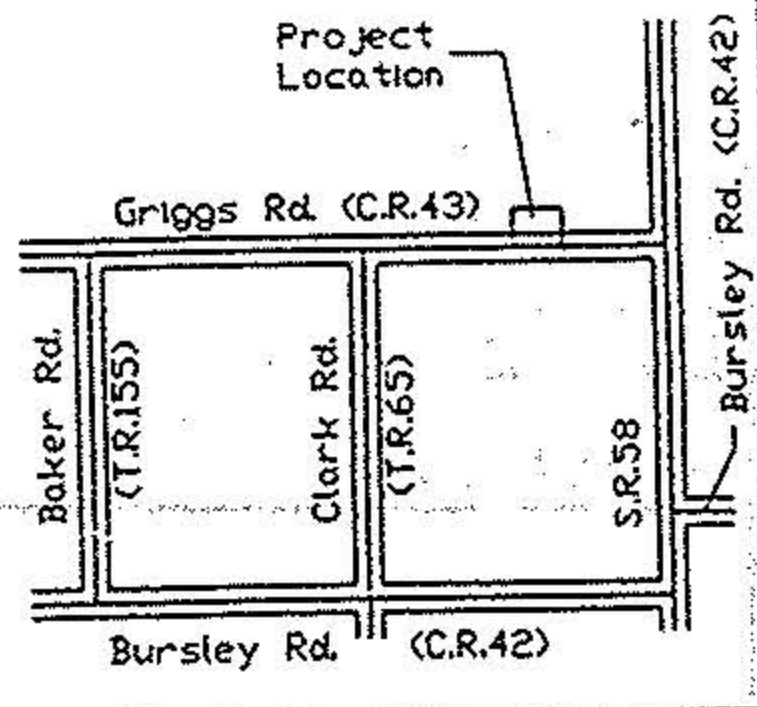

Charles R. & Aura E. Griggs  
Vol. 787, Pg. 166

Beverly Gates  
OR Volume 344  
Page 815

**21556**

APPROVED
LORAIN CO.
MAP DEPT
DATE 11-2-95
PAGE 21-B/L/D
BY CAROLYN FRANCIS
#21556



388

Southwest corner  
Lot No. 7  
Tract No. 5

N 03°43'00" E  
29.70' off

-006  
2.0000 AC.

S 86°54'43" E

Plat of a survey to locate and describe a portion of a tract of land conveyed to Charles R. & Aura E. Griggs by Deed recorded in Vol. 787 Page 166, of the Lorain County Record of Deeds.

I hereby certify this plat to be a true delineation of a field survey by Hudnut-Laughery & Assoc. in Sept. 1995

Richard K. Hudnut P.S.  
Reg. Surveyor No. 5956

West Line Lot 7, Tract 5

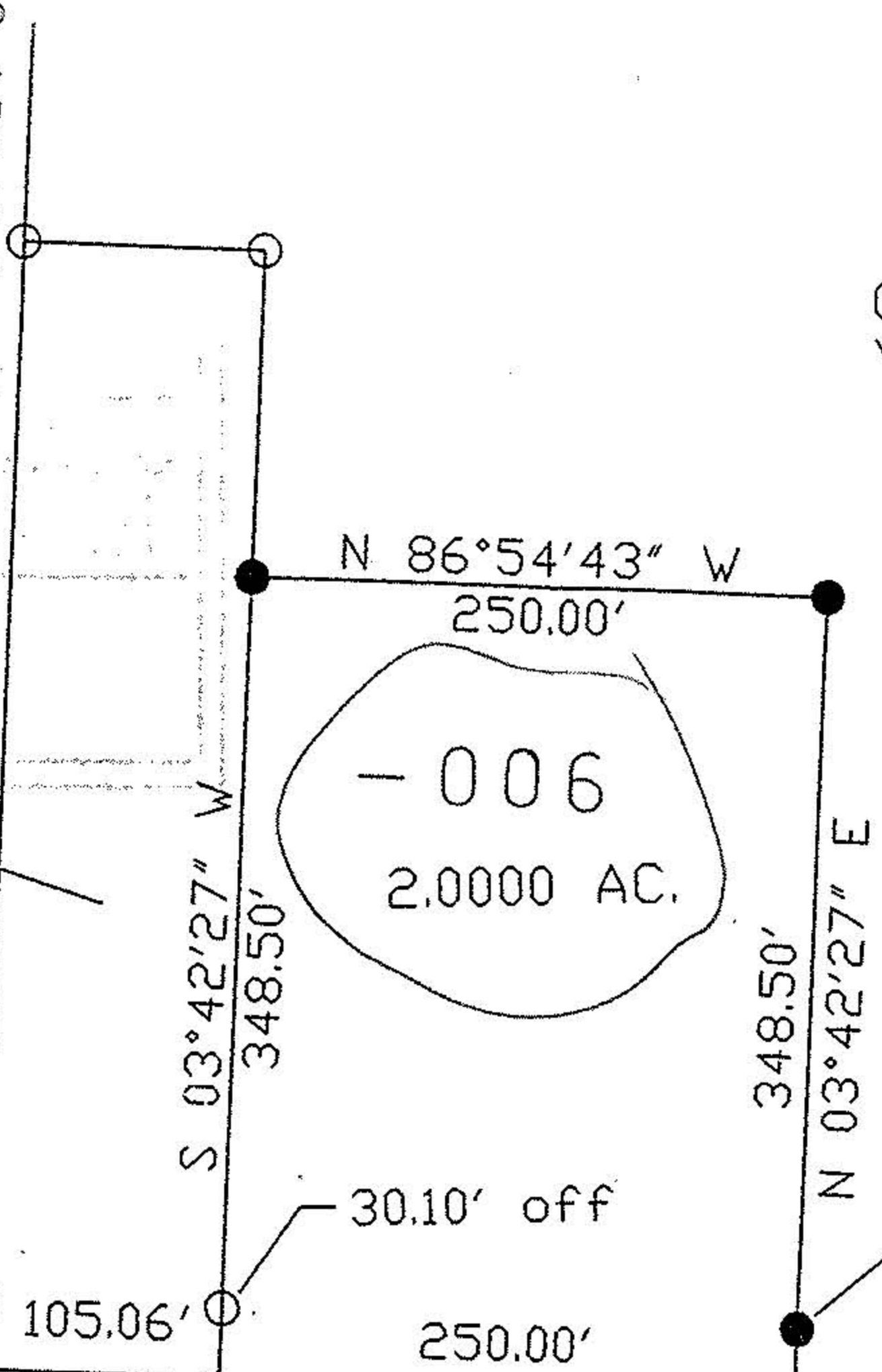

Griggs Rd. (C.R.43)

South Line Lot 7, Tract 5



SYMBOLS

- — Railroad Spike Found
- — Iron Pin Found
- — Railroad Spike Set
- — Iron Pin Set With Cap
- Direction of Flow

Note: All bearings shown are for determination of angles only.

R. K. HUDNUT P.S.  
Design & Surveying  
1035 Overlook Dr.  
Ashland, Ohio 44805

Part of Lot No. 7, Tract No. 5  
Huntington Township  
Lorain County, Ohio

Drawn by R.K.H. Scale 1"=100' Date 9/11/95