

LOT 12 17446 LOT 9 21-02-012-000
 M. D. Moskal D. Vol. 727 Pg. 366

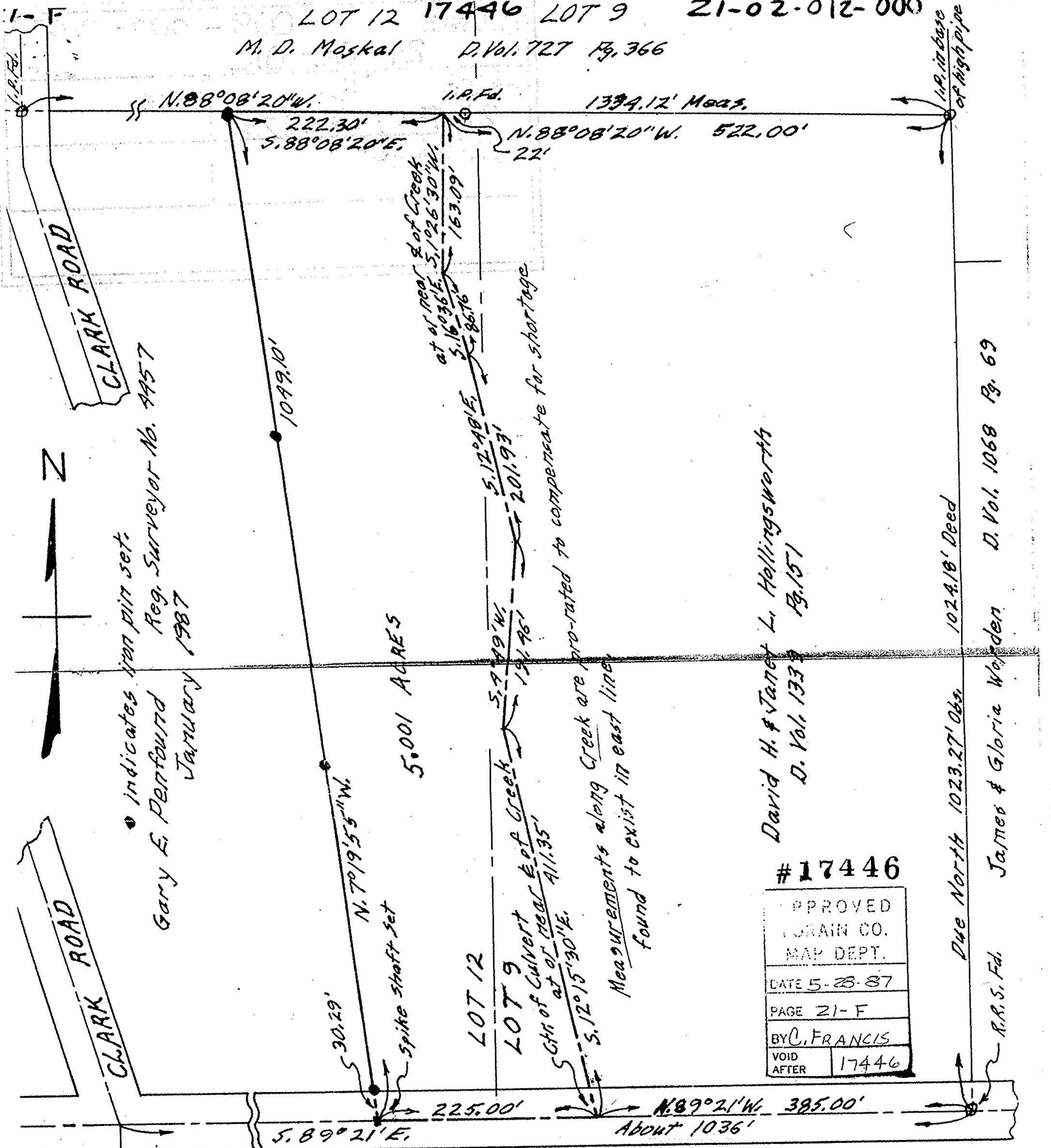

indicates iron pin set.
 Gary E. Penfound Reg. Surveyor No. 4957
 January 1987

David H. & Janet L. Hollingsworth
 D. Vol. 1339 Pg. 151

#17446
 APPROVED
 LORAIN CO.
 MAP DEPT.
 DATE 5-28-87
 PAGE 21-F
 BY C. FRANCIS
 VOID AFTER 17446

NEW LONDON EASTERN ROAD
 PLAT OF SURVEY FOR WILLIAM ROBERT LEE &
 ROSELINE MAE LEE
 ORIG. LOTS 9 & 12 - TRACT 2 - HUNTINGTON TWP.
 LORAIN COUNTY - OHIO SCALE: 1" = 100'

1024.18' Deed
 James & Gloria Warden
 D. Vol. 1068 Pg. 69
 R.R.S. Fd.