

LOT 12 17446 LOT 9 21-02-012-000
 M. D. Moskal D. Vol. 727 Pg. 366

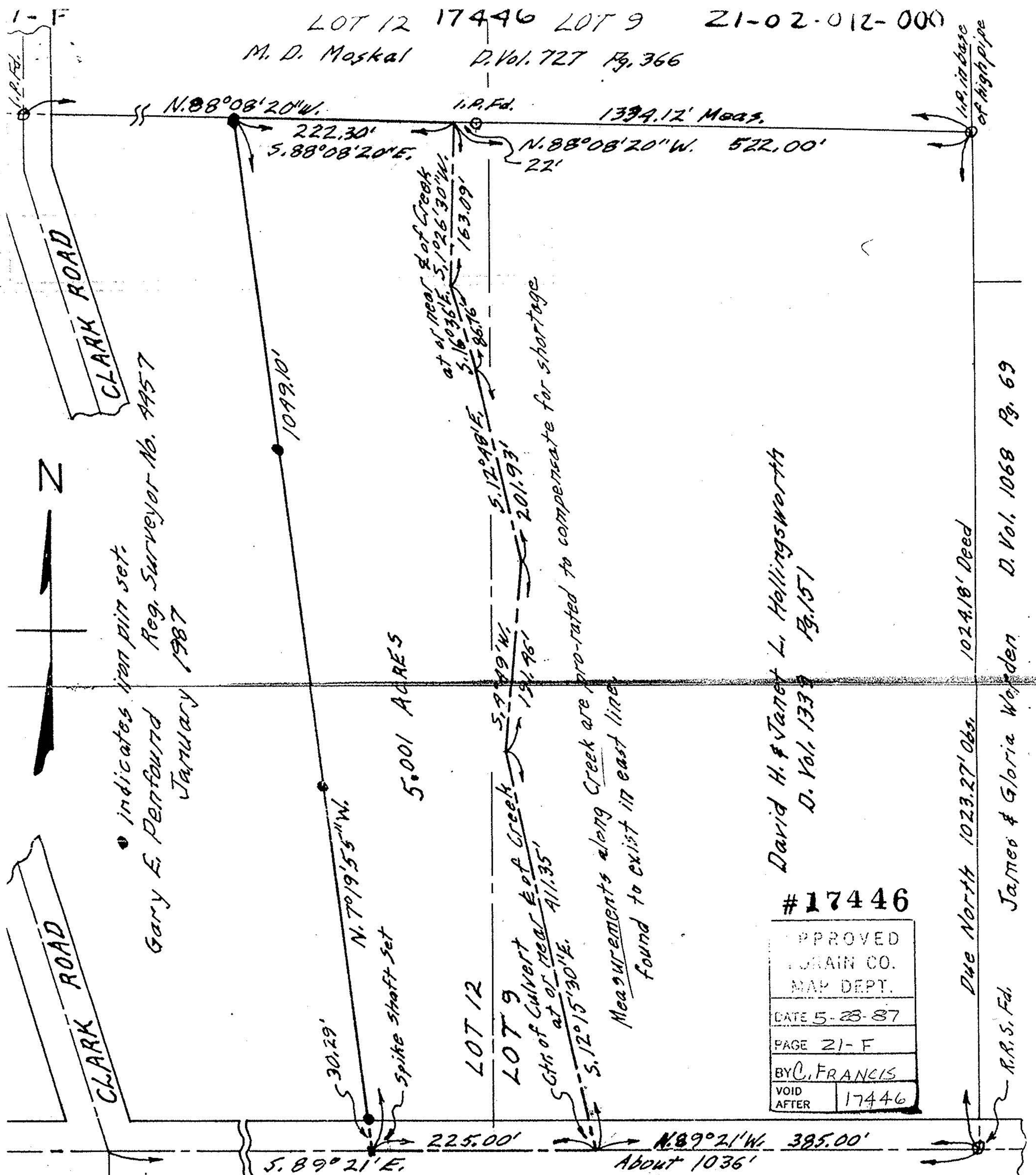

• indicates iron pin set.
 Gary E. Penfound
 Reg. Surveyor No. 9957
 January 1987

5.001 ACRES

LOT 12

LOT 9

David H. & Janet L. Hollingsworth
 D. Vol. 1339 Pg. 151

#17446
 APPROVED
 LORAIN CO.
 MAP DEPT.
 DATE 5-28-87
 PAGE 21-F
 BY C. FRANCIS
 VOID AFTER 17446

Measurements along Creek are pro-rated to compensate for shortage found to exist in east line

NEW LONDON EASTERN ROAD

PLAT OF SURVEY FOR WILLIAM ROBERT LEE &
 ROSELINE MAE LEE
 ORIG. LOTS 9 & 12 - TRACT 2 - HUNTINGTON TWP.
 LORAIN COUNTY - OHIO SCALE: 1" = 100'

1024.18' Deed
 1023.27' Obs.
 James & Gloria Warden
 D. Vol. 1068 Pg. 69
 R.R. S. Fd.