



LAUNDON . SIMON . CAHL & ASSOC. INC.
 CONSULTING ENGINEERS & SURVEYORS
 219 COURT ST. ELYRIA, OHIO 44035

SKETCH FOR:

JANET E. CLARK

21-02-018-000-002

21-E

#17000

7-17

Orig. Lot 18 & 19	City of	Date 7-30-86	Scale 1" = 200'
Orig. Sec	Village of	Dwn. by R.G.S.	Chkd. by
Tract 2	County of LORAIN	Job No.	F.B.
Township of HUNTINGTON	State of OHIO	Printed	

N.W. COR. OF JOHNNY & JANET E. CLARK
 JAN. 10, 1975 V. 1117 P. 176

STEWART RD.

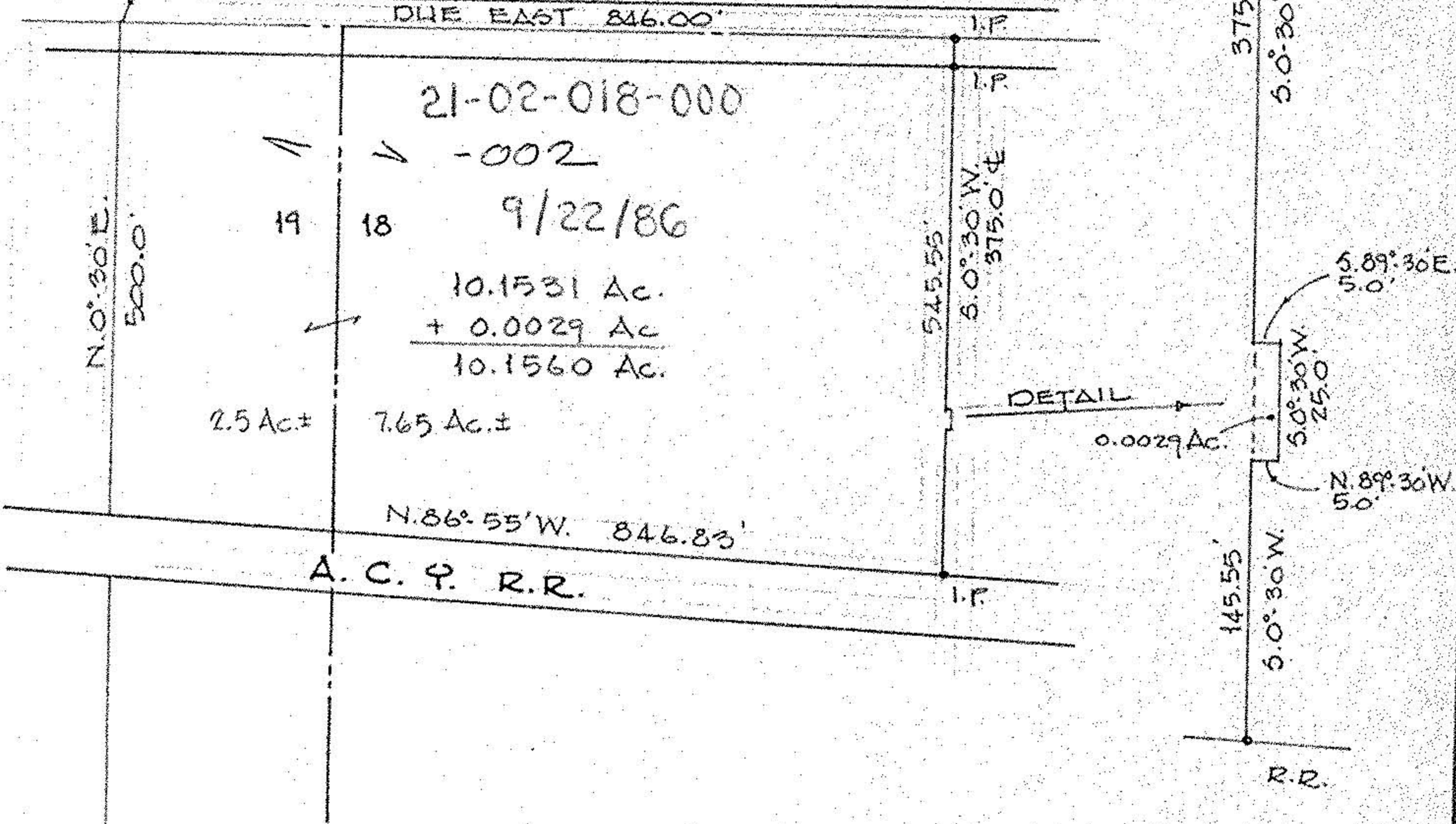

NOTE:

SKETCH PREPARED FROM SURVEY
 BY VINCENT C. McGERVEY R.S. N° 4289
 DATED MAY, 1986

25A

01.18
 19